



Quote No:	20990PM
Date:	07/31/24
Quote Expires:	30 Days
Sales Contact:	Patrick Merrick
Phone:	951-547-8209
Email:	pmerrick@tolarmfg.com

Customer:	Project:
Jared Hall Transit Manager City of Petaluma 555 N. McDowell Rd. Petaluma, CA 94954	MBTA/CALACT Contract 21-01 11/23 Pricing

Lead Time:	18 Weeks From receipt of signed written order, and all required approvals.
Terms:	Net 30 Days From Invoice Terms subject to change. Final terms to be determined based on credit history & bonding.

Item:	Qty:	Description:	Unit Price:	Ext. Price:
1	10	12' Tolar Signature Sunset Transit Shelter (48730-01) featuring: Signature series extrusion, radius roof, 1/8" aluminum roof panels secured with gasketed pressure ribs, framed perforated aluminum roof panels at the rear and 1/2 end walls, Signature multichannel posts with adjustable shoes, spun escutcheon shoe covers, Tolar USC RMS-80F UL listed solar powered dusk to dawn LED illumination under the shelter roof (3390010 15902-XXX) 8' perforated metal bench, no back, three seat delineators (12104-121), 20 gallon smoothside pole mount (to shelter) with hinged and covered lid (1578-01) durable baked powder coat finish color RAL 5012 Light Blue, stainless steel anchors and all installation hardware	\$ 14,805.00	\$ 148,050.00
2	6	20 Gallon pole mount trash receptacles (1578-01) with hinged and covered lid, RAL 5012 Light Blue	\$ 480.00	\$ 2,880.00

QUOTE APPROVED FOR PURCHASE:	
Signature:	
Print Name:	
Date:	
PO No:	

Sub-Total:	\$ 150,930.00
CalACT/MBTA Freight Zone	4
CalACT/MBTA FIRM Freight:	\$ 2,450.00
CalACT/MBTA Procurement Fee (2.5%)	\$ 3,773.25
CA State Sales Tax	9.50% \$ 14,338.35
Total:	\$ 171,491.60

Pricing Notes:

- If requested, structural engineering calculations from CA licensed engineer are provided at no additional cost.
- Products are shipped knock down & unassembled in bulk packaging for unloading and installation by others. Hardware boxed by unit. Installation instructions are provided.
- Freight cost is an ESTIMATE ONLY. Freight is invoiced at actual cost, without mark up, at time of shipment, unless specified above.
- Client provides unloading at destination, including forklift and labor as necessary.
- Processing fee of 3% of total charge amount is additional and charged on all credit card payments.

Standard Terms and Conditions

These Terms and Conditions are attached to and incorporated by reference into the Proposal for products or services ("Proposal") provided by Tolar Manufacturing Company, Inc. ("we", "our" or "us").

- Drawings and Specifications: All drawings and specifications submitted to our clients or potential clients are proprietary in nature and remain our property. They may be viewed, printed and distributed, without alteration, as reference for sales or for the process of specifying products for use. Detailed shop and erection drawings are provided to allow for field installation or repair. Sealed and stamped engineering calculations and drawings from an engineer licensed in the state of installation, if required, can be made available for an additional charge. Customers that provide their own drawing packages will retain ownership and be covered under a separate agreement.
- Vendor Status: Tolar Manufacturing Company, Inc. is a vendor supplier of manufactured products; is not a subcontractor or contractor; and is not subject to retainage or liquidated damages for any reason.
- Payment Terms: Payment terms for services rendered or products manufactured by us shall be determined by us based on our determination of the credit worthiness of buyer and may require a deposit at time of order. Products are invoiced as shipped.



Quote No:	20990PM
Date:	07/31/24
Quote Expires:	30 Days
Sales Contact:	Patrick Merrick
Phone:	951-547-8209
Email:	pmerrick@tolarmfg.com

Customer:	Project:
Jared Hall Transit Manager City of Petaluma 555 N. McDowell Rd. Petaluma, CA 94954	MBTA/CALACT Contract 21-01 11/23 Pricing

Lead Time:	18 Weeks From receipt of signed written order, and all required approvals.
Terms:	Net 30 Days From Invoice Terms subject to change. Final terms to be determined based on credit history & bonding.

Item:	Qty:	Description:	Unit Price:	Ext. Price:
-------	------	--------------	-------------	-------------

4. Late Payment Penalty: Buyer agrees to pay a charge equal to the lesser of (i) the highest rate allowable by law or (ii) 1.5% per month (18% per annum) on the unpaid balance with respect to any late payments. In addition, buyer will pay all our costs and expenses, including actual attorney's fees, incurred in connection with enforcing the Proposal and/or collecting any past due payments. In the event buyer fails to make any payment when due, we have the right of setoff, the right to terminate the Proposal and/or to suspend further deliveries to buyer and the right to recover damages in addition to any other remedies available to us as a matter of law. Buyer has no right to setoff.
5. Cancellation: If an order is cancelled by buyer after receipt of order authorization, and cancellation fee of 10% of order value may be assessed to the buyer, in addition to an the cost of materials purchased for the order, which may be invoiced to the buyer at time of cancellation.
6. Delivery, Title and Receipt: Unless otherwise provided in the proposal, all shelters are prefabricated and shipped knock-down and in bulk format (not packaged individually) for ease of handling and fast on-site installation. Neither buyer nor consignee shall have the right to direct or re-consign the goods to any other destination without our consent. All sales of products are F.O.B. our plant. Risk of loss of the products shall transfer to buyer upon delivery of the products to the common carrier.
7. Delivery Charges: Unless otherwise provided in the Proposal, buyer shall bear all the costs of transportation, including without limitation loading, unloading, storage, and freight charge. All delivery quotes allow for an approximate 2-hour unload window for a full truck. If this window is exceeded, additional charges may apply. All price quotes given for delivery are based on estimates obtained at the time the quote was requested. Actual freight charges may vary.
8. Delivery Dates: Any delivery date(s) or period of delivery provided for in the Proposal is approximate and does not guarantee a particular date(s) or period of delivery. Estimated lead times are provided in the quote. Under no circumstances will we be liable for delay in delivery occasioned in whole or in part, by fire, flood, explosion, casualty, riot, strike, embargo, transportation delay, breakdown, accident, act of God or the public enemy, government authority, by our inability to secure materials, fuel, supply power or shipping space or any other circumstances beyond our reasonable control.
9. Delayed Shipment: If buyer delays shipment, we may invoice for products when ready for shipment and, at our option, we may charge reasonable daily storage fees.
10. International Freight: We require the services of freight forwarder for all international shipments. Buyer may select the freight forwarder, subject to our approval. All fees, taxes and additional charges, in addition to the actual freight costs, are the responsibility of buyer.
11. Returns: Due to the custom nature of our products, we cannot accept returns and we cannot permit cancellations once work has commenced.
12. Manufacturer's Warranty: Our manufacturer's warranty is set forth in a separate document.
13. Limitation of Liability: WE ARE NOT LIABLE TO BUYER OR ANY THIRD PARTY FOR ANY SPECIAL, INCIDENTAL, INDIRECT, CONSEQUENTIAL, PUNITIVE OR EXEMPLARY DAMAGES OF ANY KIND ARISING FROM OR RELATING TO OUR OBLIGATIONS UNDER THE PROPOSAL, INCLUDING LOST PROFITS, LOSS OR USE, LOSS OF REVENUE OR COST OF CAPITAL. EXCEPT FOR PERSONAL INJURY OR DEATH DUE TO OUR MISCONDUCT, BUYER AGREES THAT THE TOTAL DAMAGES THAT CAN BE AWARDED IN ANY CLAIM BY BUYER RELATING TO OUR OBLIGATIONS UNDER THE PROPOSAL (WHETHER BASED IN CONTRACT, TORT OR OTHERWISE, SHALL NOT EXCEED THE TOTAL PAID BY BUYER TO US UNDER THE PROPOSAL. BUYER AGREES THAT THE ABOVE LIMITATIONS ON LIABILITY PROVISIONS SHALL REMAIN IN FULL FORCE AND EFFECT EVEN IF IT IS FOUND THAT BUYER'S EXCLUSIVE REMEDY FAILS OF ITS ESSENTIAL PURPOSE.
14. Governing Law, Jurisdiction and Venue: The Proposal shall be governed by and construed in accordance with the laws of the State of California without reference to the choice of law principles thereof. Each party irrevocably submits to the jurisdiction of the Courts of the State of California and the United States District Court for the Central District of California.
15. Amendment: No amendments to these Terms and Conditions can be made unless submitted in writing to us and signed and accepted by our President or his designee.

GENERAL NOTES:

1. ALL STRUCTURAL STEEL, UNLESS OTHERWISE NOTED, SHALL BE ASTM A-36, MINIMUM YIELD STRENGTH 36,000 PSI.
2. ALL STRUCTURAL ALUMINUM MEMBERS, UNLESS OTHERWISE NOTED, SHALL BE OF ALLOY 6063-T5 OR GREATER.
3. ALL HOLES TO BE DRILLED OR PUNCHED.
4. STEEL WELDING SHALL CONFORM TO AMERICAN WELDING SOCIETY STANDARD D1. 1-10. ELECTRODES SHALL CONFORM TO AWS 5.1, CLASS E70S-5.
5. ALUMINUM WELDING SHALL CONFORM TO AMERICAN WELDING SOCIETY STANDARD D1. 2-08. ELECTRODES SHALL CONFORM TO AWS/SFA 5.10 CLASS ER4043.
6. ALL WELDING TO BE DONE AT TOLAR MANUFACTURING COMPANY, INC. FACILITY.
7. ALL CORPORATE PROCEDURES, INCLUDING FABRICATION, MUST BE IN COMPLIANCE WITH TOLAR MANUFACTURING CO. INC'S QUALITY CONTROL MANUAL
8. THE CONCRETE PAD SIZES SHOWN ARE STANDARD MINIMUM REQUIREMENTS FOR THE STRUCTURE AND ARE FOR REFERENCE ONLY. THE PAD MAY NEED TO BE REINFORCED OR ENLARGED DEPENDING ON LOCAL CODES AND LOADING CONDITIONS AND DOES NOT INCLUDE ADA CLEAR PATH REQUIREMENTS.

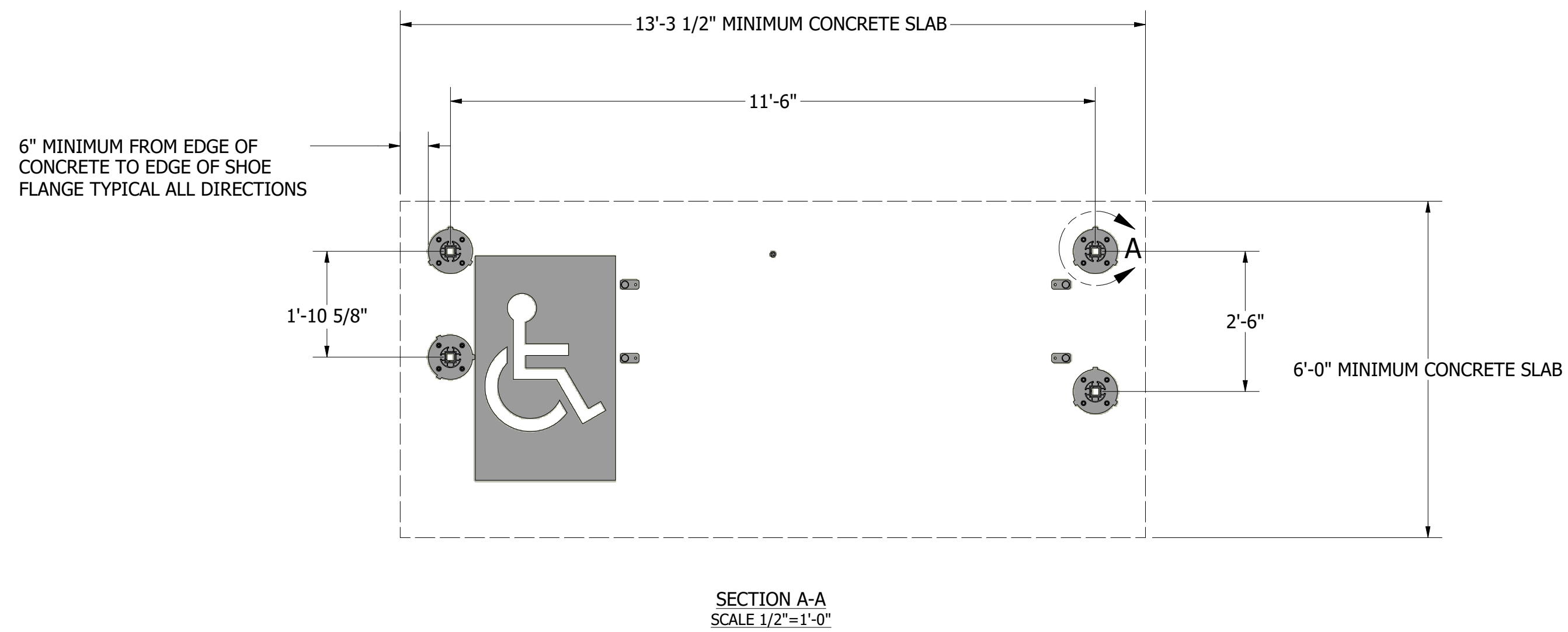
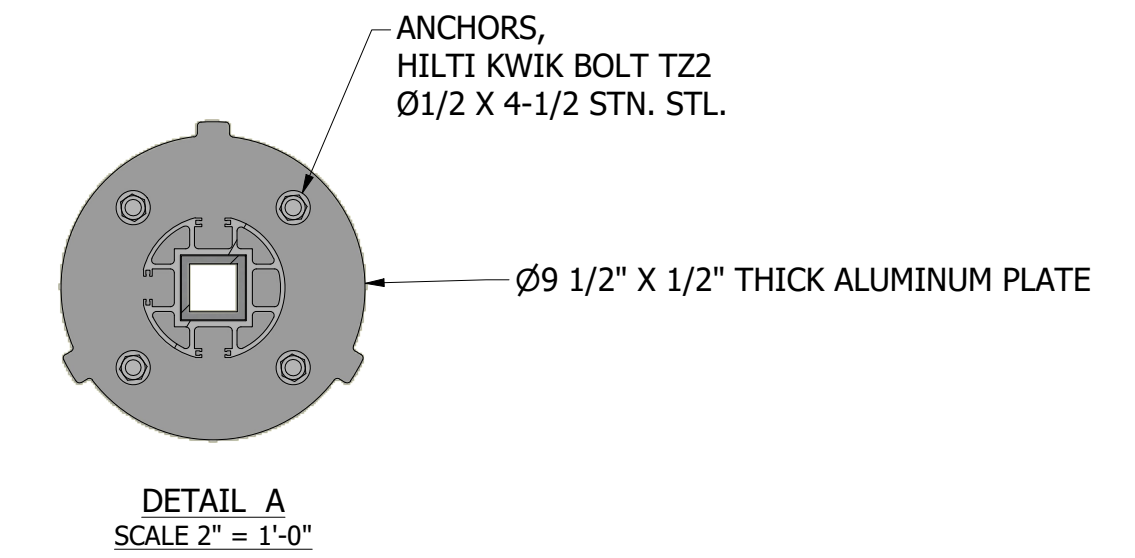
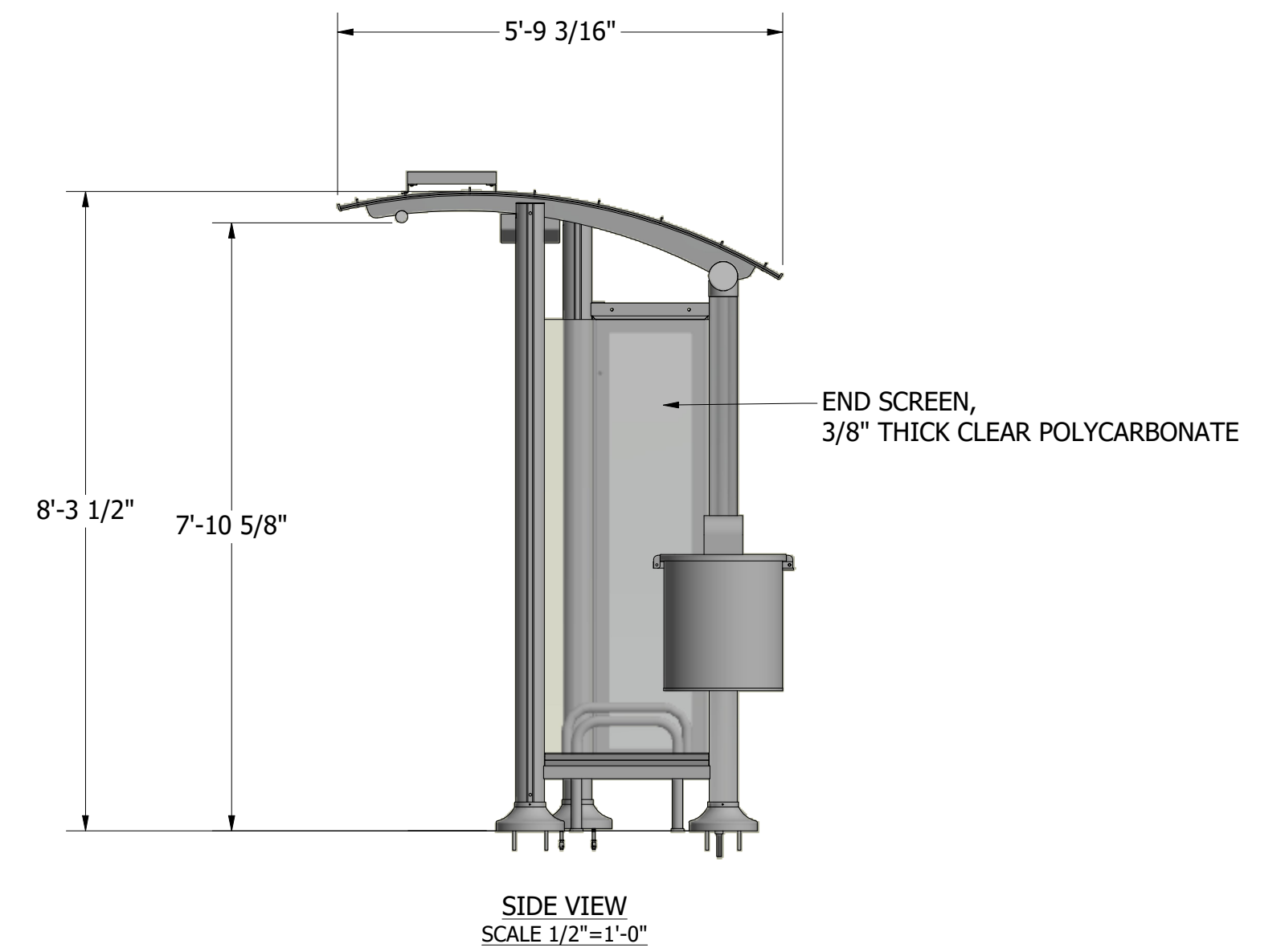
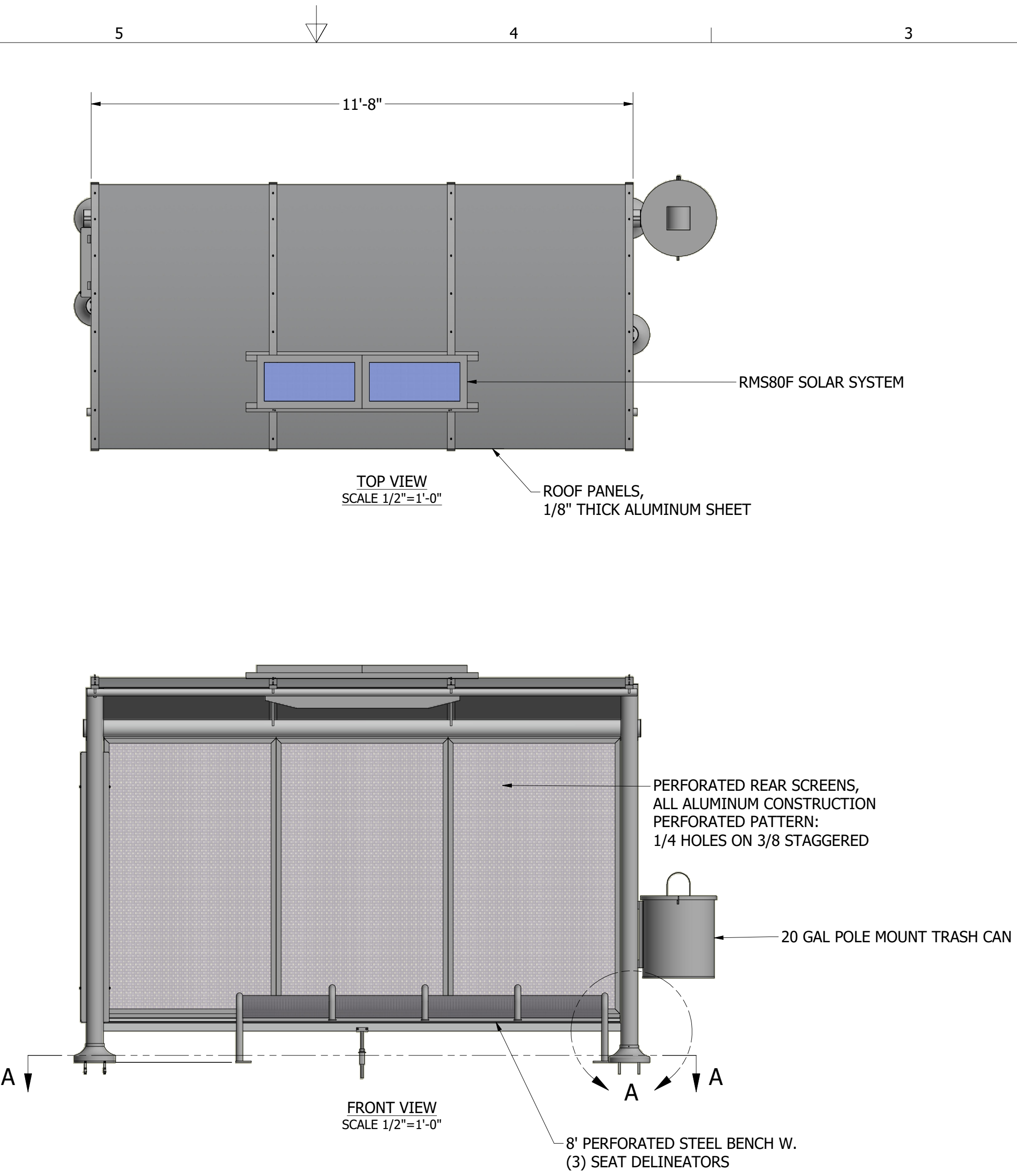
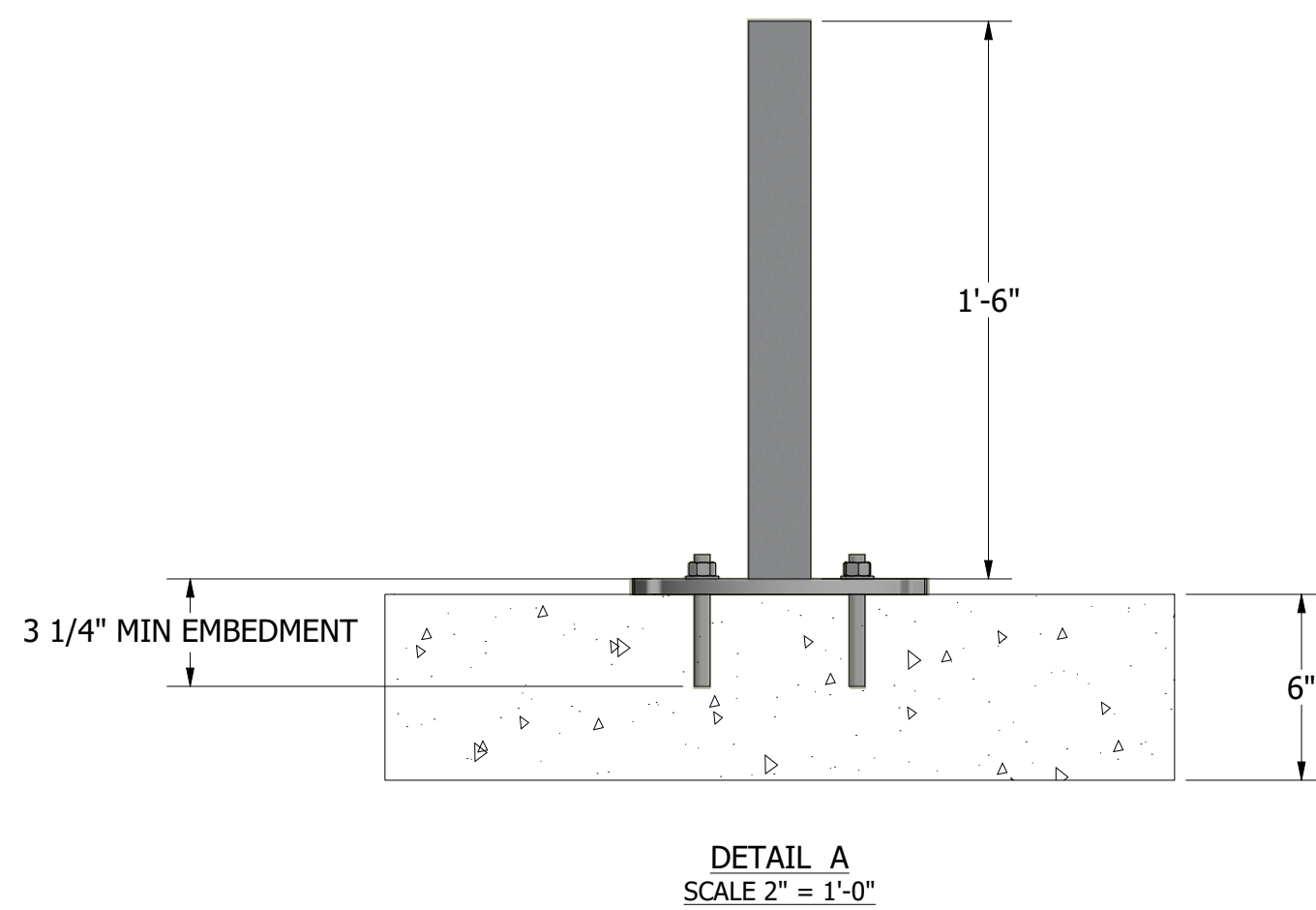
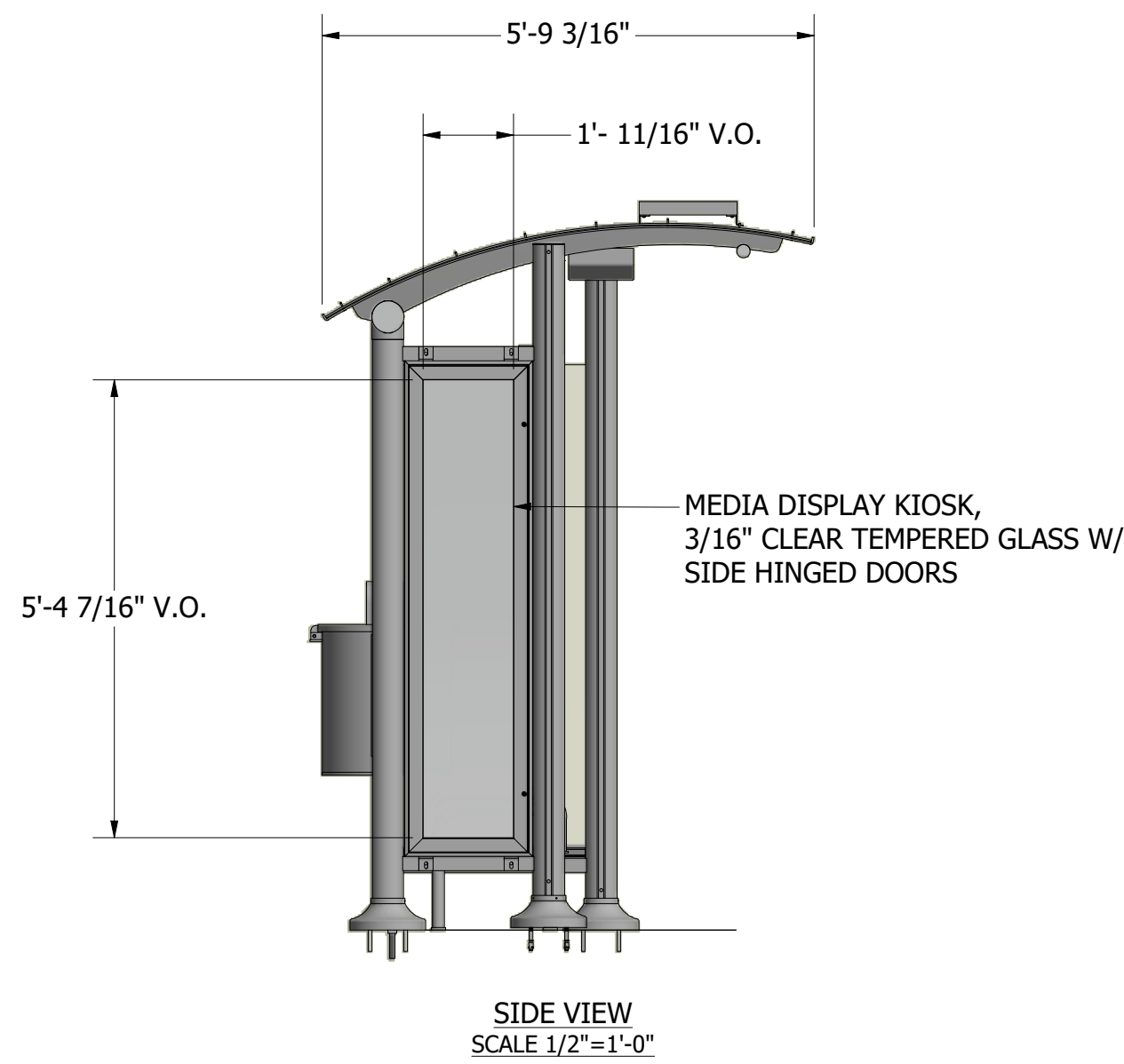

2		1		
REVISION HISTORY				
ZONE	REV	DESCRIPTION	DATE	APPROVED
	A	REVISED ADBOX & REMOVED MAPCASE	7/10/2023	RF

THE DESIGN AND DRAWING REMAIN THE INTELLECTUAL PROPERTY OF TOLAR MFG. AND ARE PROTECTED BY LAW. THEY MAY NOT BE ALTERED, REPRODUCED OR USED FOR FABRICATION WITHOUT EXPRESSED WRITTEN CONSENT FROM TOLAR MFG. ALL DOCUMENTS TO BE RETURNED TO TOLAR MFG. AT COMPLETION OF WORK. CONTRACTOR TO SITE VERIFY ALL DETAILS AND DIMENSIONS AND REPORT ANY AND ALL DISCREPANCIES TO TOLAR MFG. BEFORE COMMENCING WITH THAT RELATED PORTION OF THE WORK.		 TOLAR MANUFACTURING COMPANY, INC. 258 Mariah Circle, Corona CA. 92879 DESCRIPTION: 12N4SIGPM CUSTOMER/VENDOR: SANTA ROSA, CA		PAGE: 1 of 1	
SIZE	MATL.	VARIES	DWG NO.	REV	
SCALE	AS NOTED	DATE	6/5/2023	48730-01	A
DRAWN BY:			RFarr		