

KENILWORTH PARK - REVITALIZATION PROJECT  
SITE CONSTRAINTS

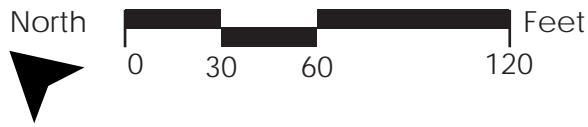

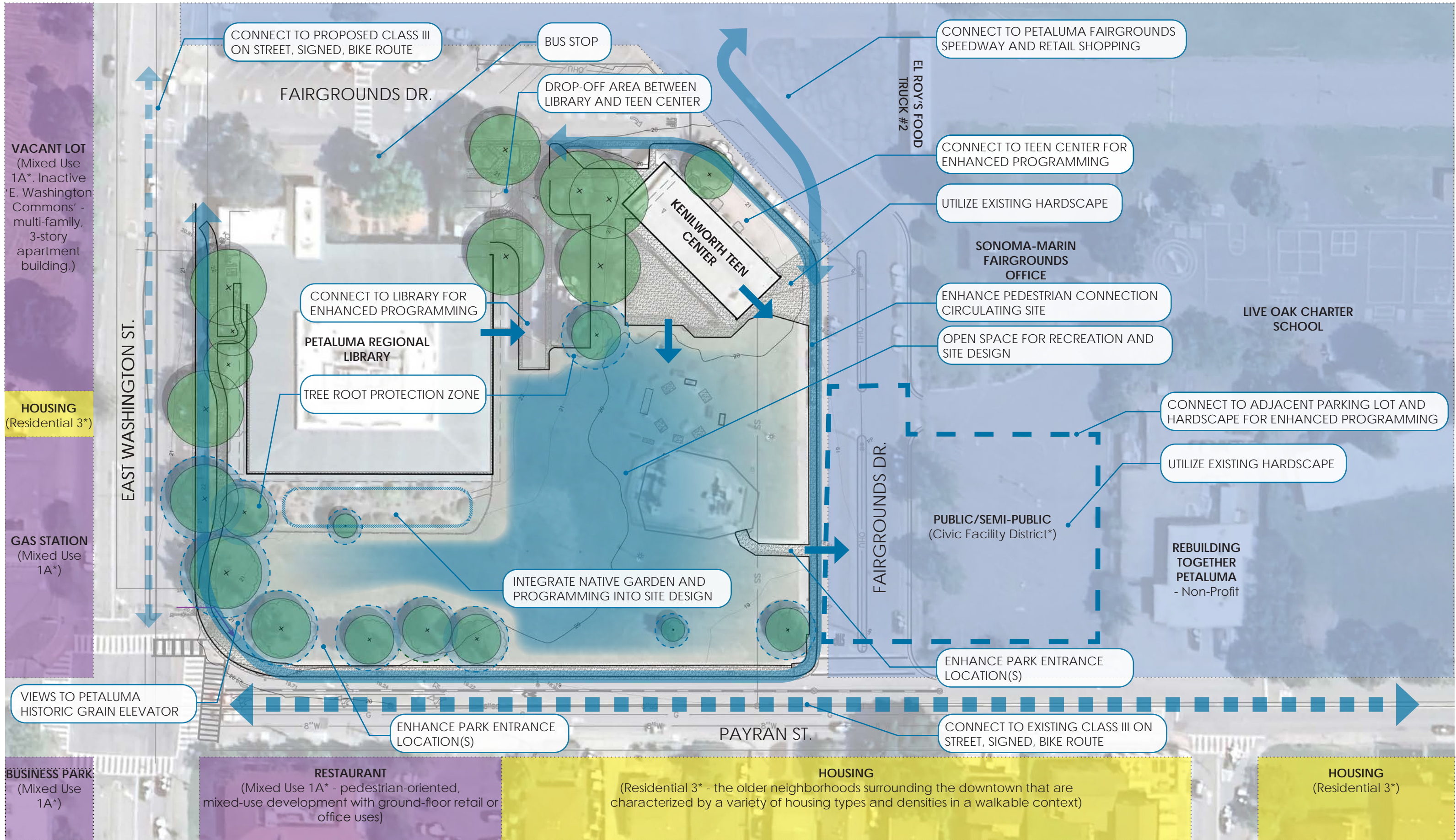



# KENILWORTH PARK - REVITALIZATION PROJECT SITE OPPORTUNITIES

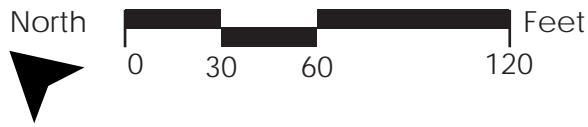



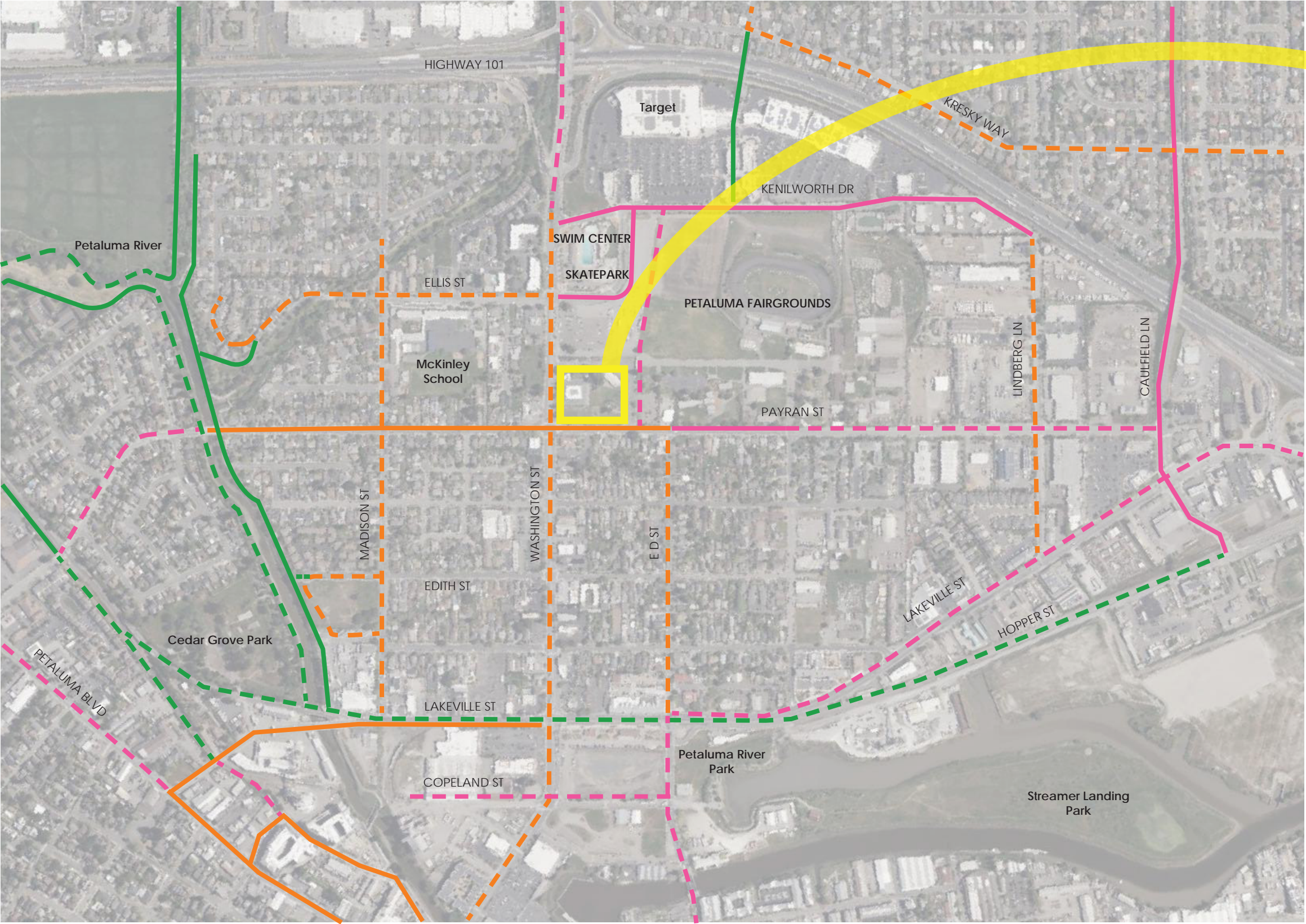

**LEGEND**

- CLASS III BICYCLE ROUTE
- CLASS II BICYCLE ROUTE
- CLASS I BICYCLE ROUTE
- PROPOSED CLASS III BICYCLE ROUTE
- PROPOSED CLASS III BICYCLE ROUTE
- PROPOSED CLASS I BICYCLE ROUTE
- PROJECT SITE



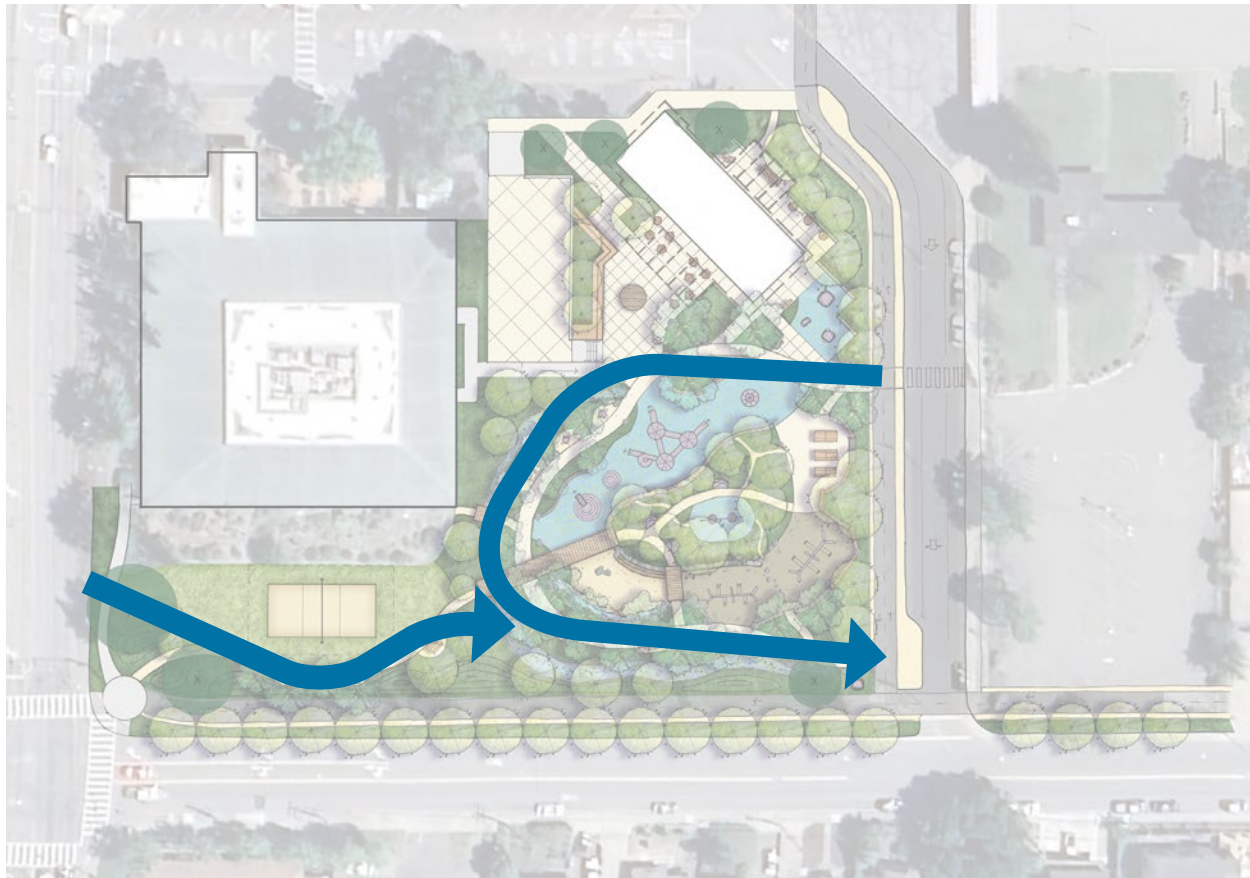

## INSPIRATION

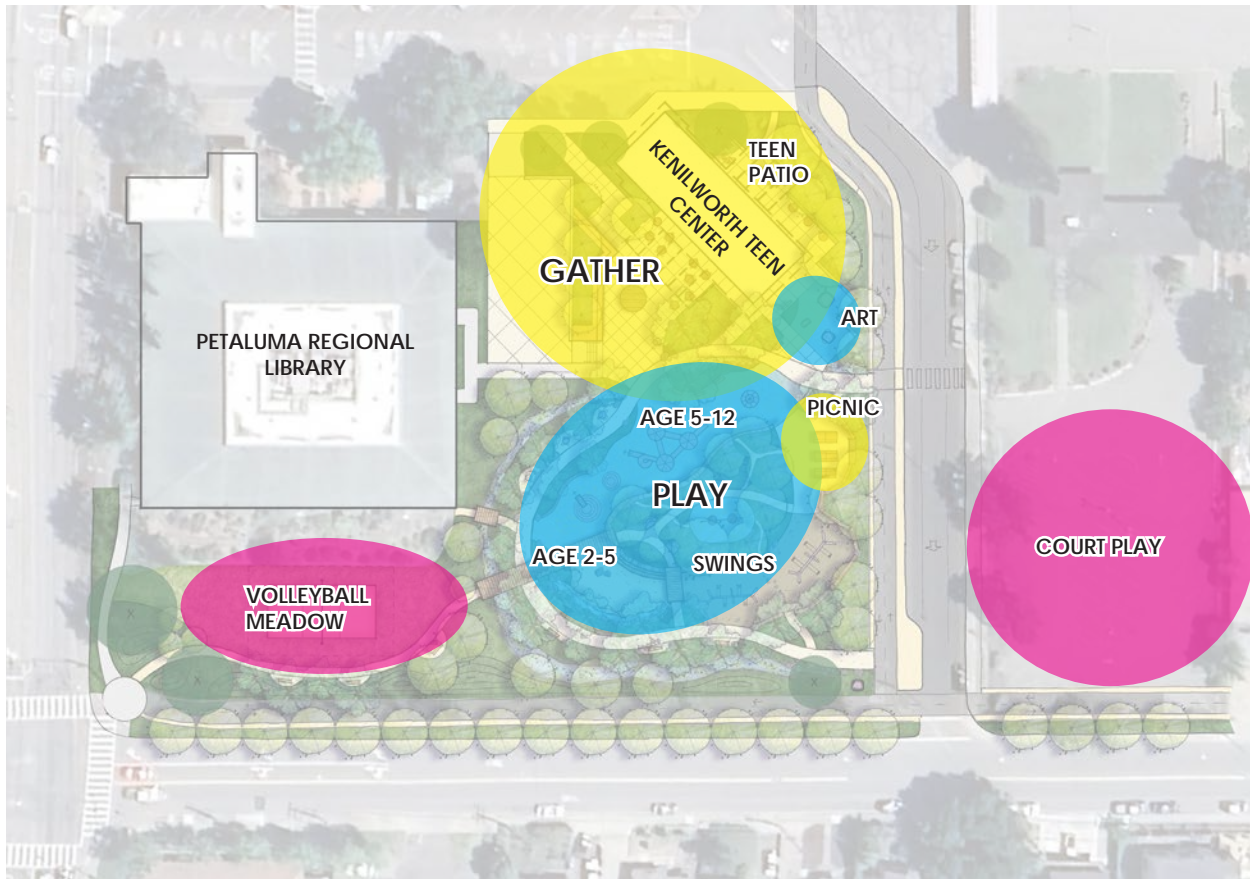

## PROGRAM

### KENILWORTH PARK - REVITALIZATION PROJECT CONCEPT DESIGN

#### What is the heart of Petaluma?

*The people that call it home, the river, and the natural landscape. The park's design is inspired by the strong influence of the river. Since the beginning, its waters have welcomed and connected the community to each other, then and now.*

#### PLAY:

Unique, nature-oriented play that is accessible, collaborative, and enticing to users of all ages, and abilities.

#### GATHER:

Community space for a variety of uses - large events, Teen and Library spillover, group picnic area, small group seating.

#### ACTIVE RECREATION:

Drop-in volleyball and court play.

#### CONNECT TO NATURE:

Shade and planting for humans and habitat. Drought tolerant native landscaping for natural, sustainable, and maintainable environment. On-site bioretention that is interactive, educational, and practical.





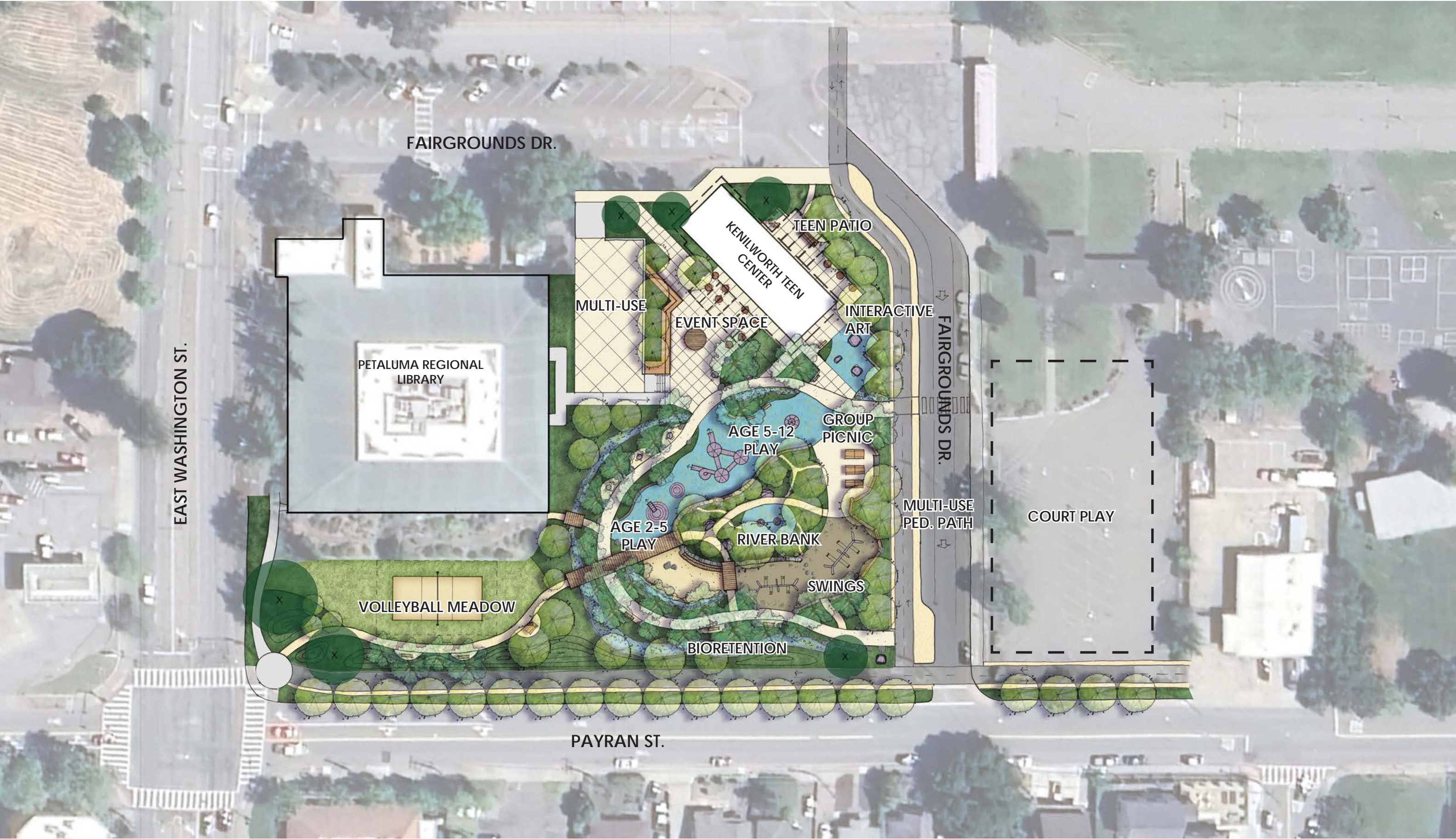

KENILWORTH PARK - REVITALIZATION PROJECT  
SITE PLAN RENDER

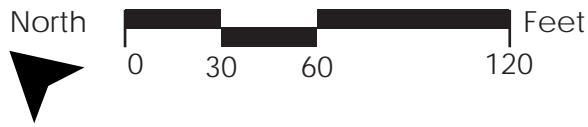



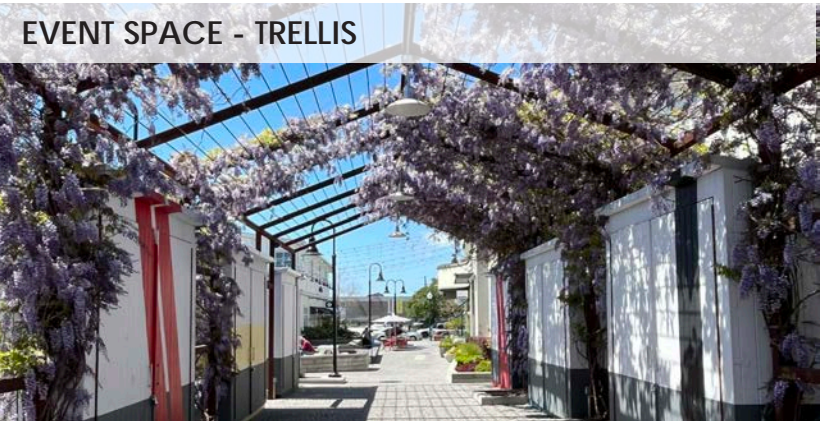





INTERACTIVE ART



SPINNER - AGE 5-12



CLIMBER AND SLIDES - AGE 5-12

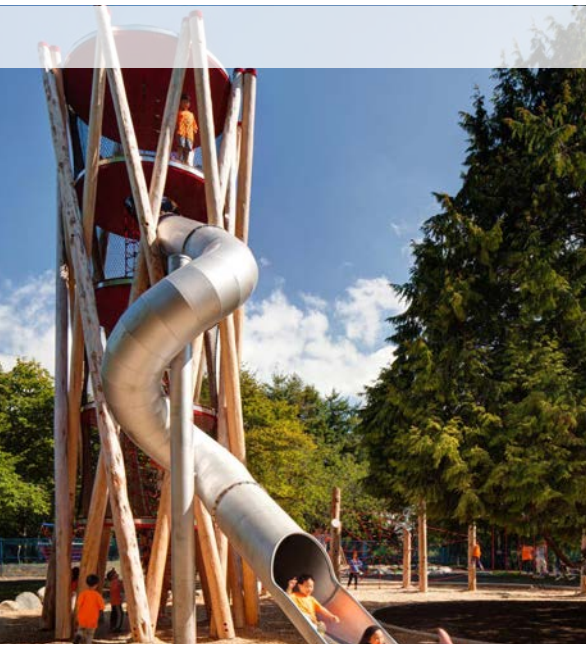
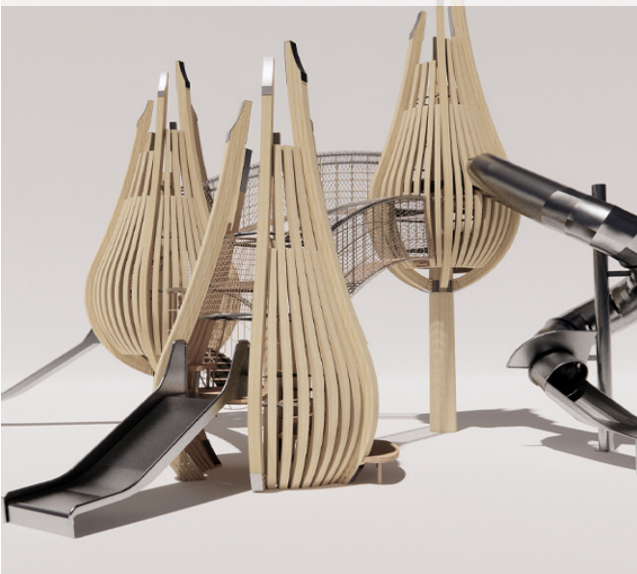

SWINGS - AGE 5-12



SLIDE - AGE 2-5



SWINGS - AGE 2-5



NEST SWINGS - AGE 2-12



PLAY MOUNDS - AGE 2-5



SAND AND WATER PLAY (CREATIVE PLAY) - AGE 2-12



NATURE RETREAT (IMAGINATIVE PLAY) - AGE 2-12







SAND VOLLEYBALL



PICKLEBALL



BASKETBALL



MULTI-SPORT COURT







GETTING UP CLOSE TO NATURE



RIVER FRAMEWORK



NATIVE PLANTING

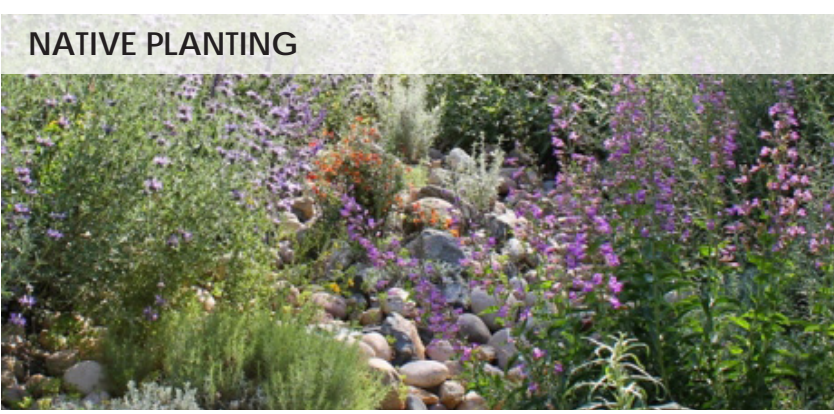

IMPROVING WATER QUALITY



OUTDOOR LEARNING OPPORTUNITIES



HABITAT FOR BIRDS AND POLLINATORS

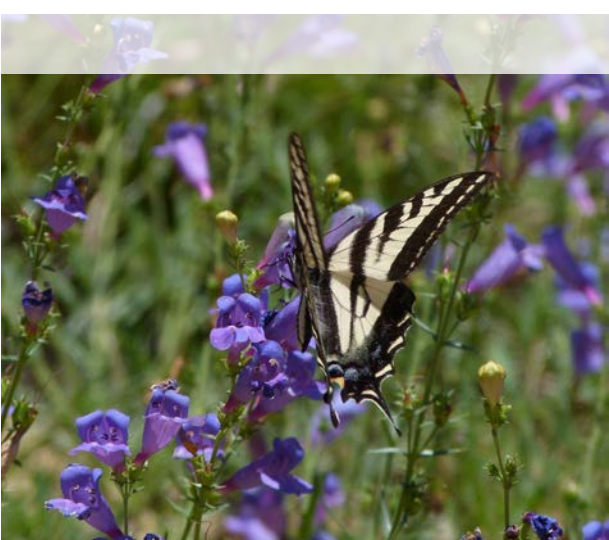



# KENILWORTH PARK AND PLAYGROUND PUBLIC ART

- Petaluma Public Art Committee (PPAC) identified Kenilworth Park as an opportunity to create a unique, inclusive, and immersive public art experience
- PPAC’s goals include:
  - Creating a welcoming and memorable experience for children, teens, and families
  - Create visually stimulating environment that is unique, inspires creativity, a sense of wonder, play
  - Encourages cultural tourism by providing centrally located, accessible, family-friendly experience
  - Provide a “play-safe”, durable, immersive art space
- PPAC to select an artist/designer to focus on public art experience in Revitalization project
- PPAC commitment to support funding as key project stakeholder to integrate artwork(s) into park design





## ARTIST SELECTION - OLEG LOBYKIN

- Winter 2023 - PPAC identifies project inspiration for project opportunity
- May 1 to June 9 - Request for Qualifications for artist/designer
  - 24 eligible applications received
- June 2023 PPAC selects Oleg Lobykin
- Artist's design contract to work with MIG and City team to create seamless design of the park site plan with integrated public artworks
- Oleg Lobykin is a local Bay Area artist specializing in sculpture and stone carving, experience with playgrounds
- Lobykin inspired by the 'mystery of transformation and the natural world, creating portals to other dimensions with his art





***TITLE: SPLASH***

The theme recognizes the basic truth that “water is life,” essential to agriculture and food production and our very bodies. The design concept aims to educate and inspire children to recognize the vital nature of water through exploration, discovery, and stimulation of imagination through art.

The proposed playground sculptures form a group of pieces ranging in size from 4-12 feet high and 3-8 feet wide, made of GFRC (glass fiber reinforced concrete). They are suitable for climbing, safe and durable, perhaps with companion pieces for sitting. Featuring free-standing abstract sculptures in whimsical organic and biomorphic shapes, they represent void and substance while drawing attention to flow.





KENILWORTH PARK - REVITALIZATION PROJECT  
**PLAYGROUND PUBLIC ART - OPTION 1: 4 SCULPTURES & 2 BENCHES**





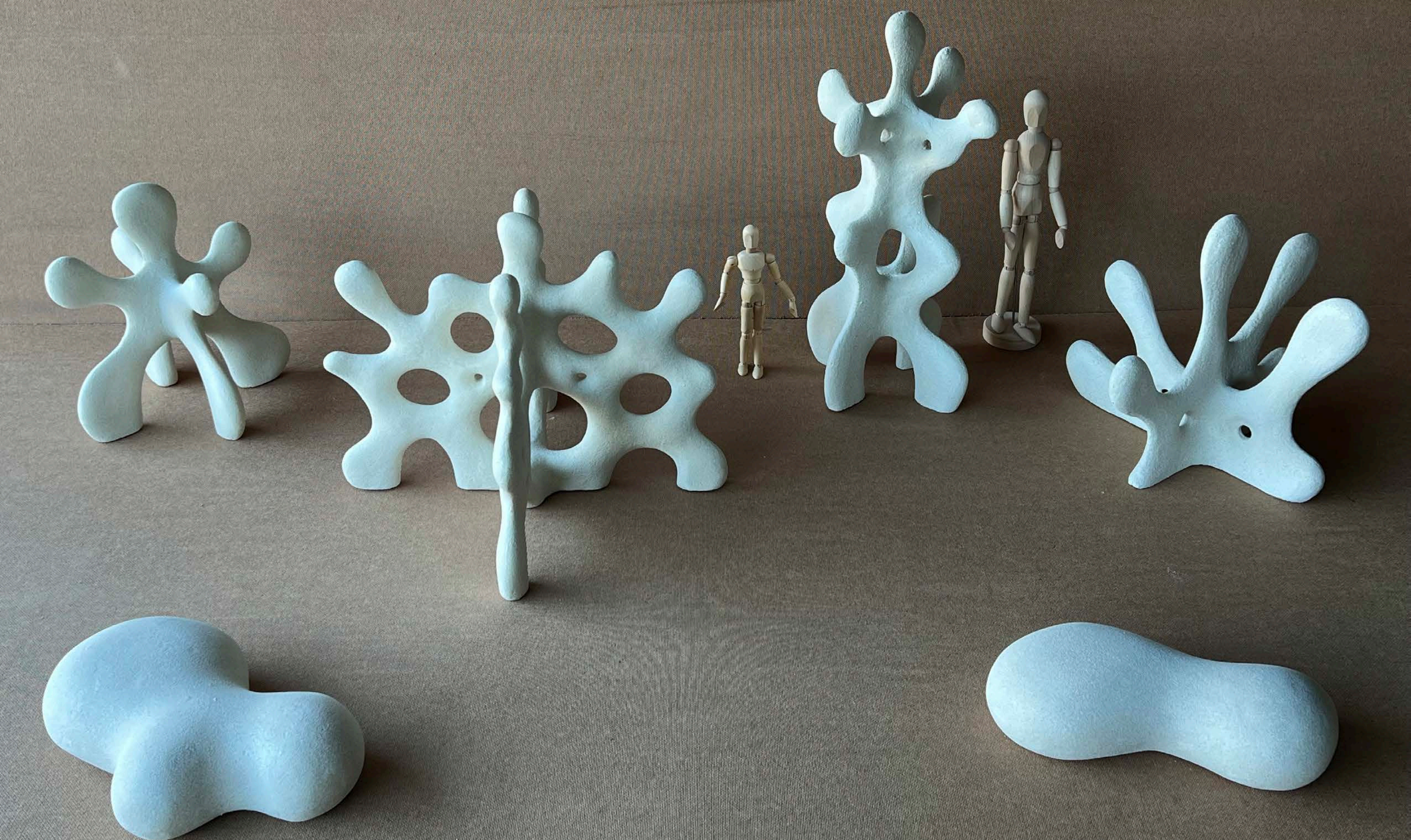

KENILWORTH PARK - REVITALIZATION PROJECT  
**PLAYGROUND PUBLIC ART - OPTION 1: 4 SCULPTURES & 2 BENCHES**







KENILWORTH PARK - REVITALIZATION PROJECT  
**PLAYGROUND PUBLIC ART - OPTION 2: 5 SCULPTURES**





KENILWORTH PARK - REVITALIZATION PROJECT  
**PLAYGROUND PUBLIC ART - OPTION 2: 5 SCULPTURES**





Scale: 2" : 1'

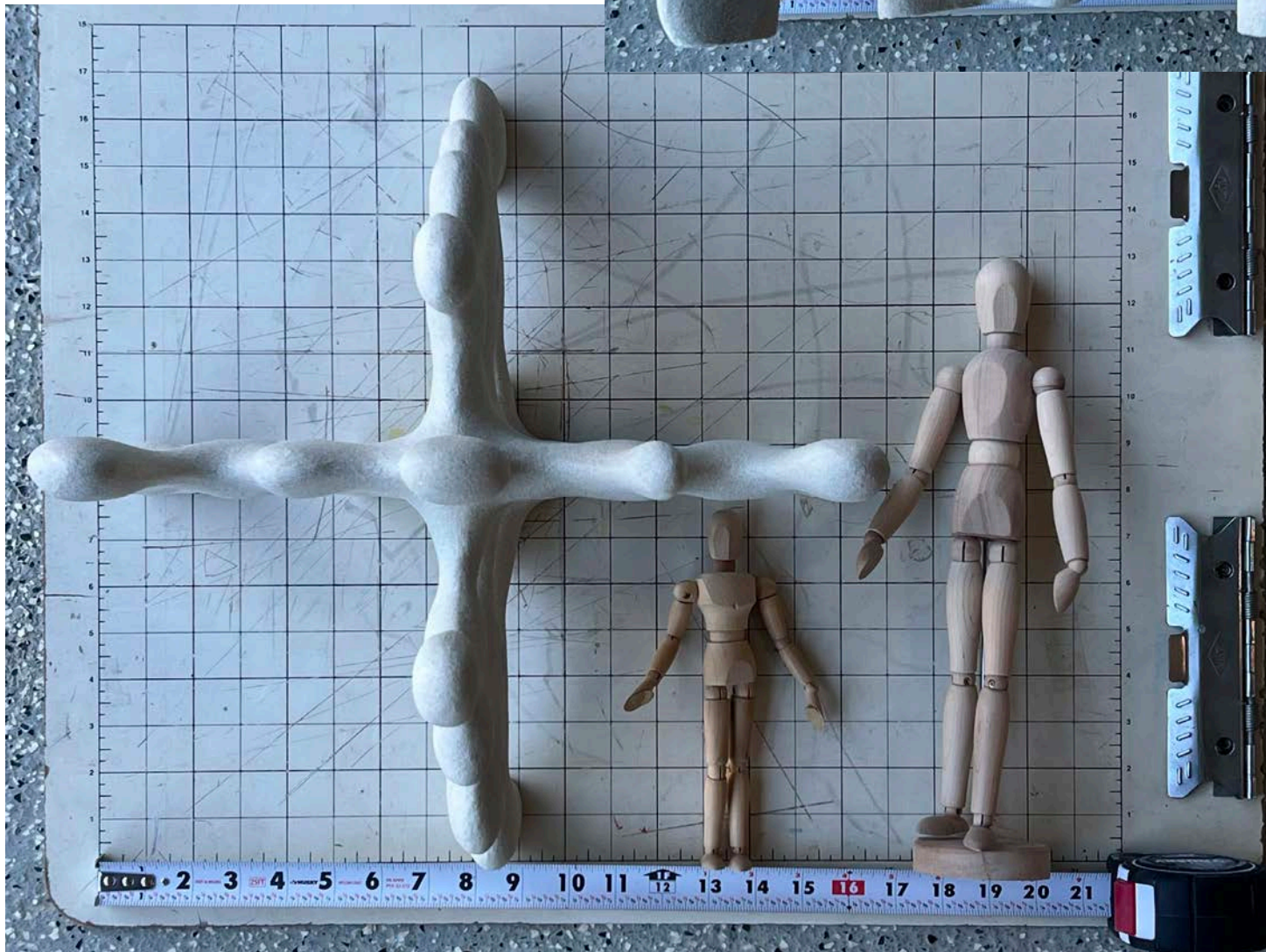









KENILWORTH PARK - REVITALIZATION PROJECT  
**PLAYGROUND PUBLIC ART**





# Potential Locations for Artworks

#2



#1



#1

#2

#3

#4

#3

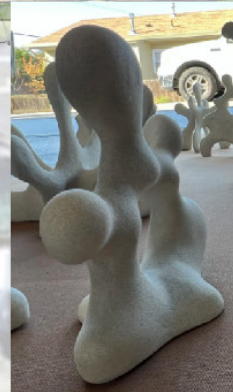
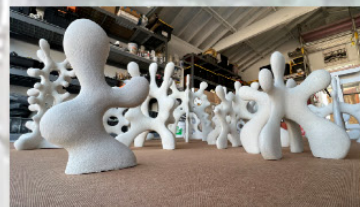

#4

