

Landscape Assessment Districts Descriptions and Maps

	<u>Frequency Chart for Landscape Assessment Districts (LAD)</u>											
	January	February	March	April	May	June	July	August	September	October	November	December
<u>IRRIGATION</u>												
Annual System Check			*									
General System Check & Maintenance					*			*			*	
<u>WEEDS</u>												
Monitor for control	*	*	*	*	*	*	*	*	*	*	*	*
<u>LITTER & LEAF REMOVAL (1x per month)</u>												
Hard Surface Areas (Litter Only)	*	*	*	*	*	*	*	*	*	*	*	*
Planted & Mulched Areas Areas (Litter Only)	*	*	*	*	*	*	*	*	*	*	*	*
Leaf Removal	*	*	*	*	*	*	*	*	*	*	*	*
<u>TREE MAINTENANCE</u>												
Tree Purning for pedestrian and street heights			*									*
<u>SHRUB MAINTENANCE</u>												
Size Control						*						*
Pruning & Shaping			*			*			*			*
<u>GROUND COVER MAINTENANCE</u>												
Edging			*			*			*			
Pruning or Mow ing												*
<u>PERENNIAL AND TALL GRASS MAINTENANCE</u>												
Dead Heading-Shaping					*			*			*	
Cut Back 2/3 Size			*									
<u>TURF (w hen present) MAINTENANCE (1x per month)</u>												
Mow ing	*	*	*	*	*	*	*	*	*	*	*	*
Edging	*	*	*	*	*	*	*	*	*	*	*	*
<u>HARD SURFACES MAINTENANCE</u>												
Extra Work - as Requested												
<u>MULCH REPLACEMENT</u>												
Extra Work - as Requested												
* See Technical Specifications for Details												

1. Casa Del Oro – Zone C

- **Frontage**
 - Frates Road landscape area west of Calle Ranchero to Lakeville Road curb to fence.
 - Frates Road landscape area east of Calle Ranchero then east one lot.
- **Landscape Area**
 - Sartori Drive landscape area from curb to fence both sides of the road at the southern dead end.
- **Medians**
 - Rio Nido Way & Sartori Drive
 - Rio Nido Court
 - Calle Ranchero Drive & Frates Road
 - Calle Ranchero Drive cul-de-sac

2. Sycamore Heights – Zone D

- **Medians**
 - White Oak Way cul-de-sac
 - White Oak Circle & Sycamore Lane

3. Village Meadows – Zone B

- **Frontage**
 - Sonoma Mountain Parkway frontage from Lynch Creek to Clary.
- **Landscape Areas**
 - Between Flannigan Way & Lynch Creek along the creek from Maria Drive to Sonoma Mountain Parkway.
 - Includes to top of bank & pathway
- **Medians**
 - Culpepper Drive & Maria Drive
 - Clary Street & Sonoma Mountain Parkway
 - Sheila Court
- **Sidewalk to Curb**
 - All street tree irrigation in subdivision

4. Village East – Zone C

- **Medians**
 - Rodgers Lane & Garfield Drive
 - Warrick Court

- Sheldrake Lane & Garfield Drive
- Sheldrake Lane cul-de-sac
- Brengle Court
- Wren Drive & Garfield Drive

5. **Spring Meadows – Zone C**

- **Landscape Area**
 - Landscaping along Appaloosa Circle From curb to the fence, including Photinia hedge.
- **Medians**
 - Appaloosa Court
 - Caulfield Lane cul-de-sac.
 - Kiwi Court
 - Persimmon Court
 - Caulfield Lane & Garfield Drive

6. **Shelter Hills Village – Zone C**

- **Street Entrance**
 - Landscaping on both sides of the street at the entrance to Tarragon Court, sidewalk to curb & against the fence.

7. **Meadow Park – Zone A**

- **Frontage**
 - South Point Boulevard landscape area on both the north and south side of the street. North side from the sidewalk to curb & south side from the sidewalk to curb behind sidewalk to hedge.
 - Wood Sorrel Drive landscape area on the north side of Wood Sorrel Drive from Yarberry Drive to South Point Boulevard sidewalk to curb and sidewalk to the fence. South side of Wood Sorrel Drive from Yarberry Drive to South Point Boulevard sidewalk to curb.
- **Landscape Areas**
 - Yarberry Drive landscape area on the north side of Yarberry Drive from Wood Sorrel Drive east to the first house. Includes area from curb to fence.
 - Landscape easement along Abercrombie, south side from the curb to fence.
- **Medians**
 - Dupree Way & Maria Dive
 - Dupree Court
 - Allegheny Court
 - Dupree Way & Yarberry Drive

- Yarberry Drive & Garret Way
- Yarberry Drive & MacMahan Way
- Jason Court
- Megan Court
- South Point Boulevard

8. Anna's Meadow – Zone C

- **Frontage**
 - McDowell Boulevard South frontage eastside from Casa Grande Road to just before Anna Way curb to the fence. Casa Grande Road landscape area north side of the street from McDowell Boulevard South to just east of Henry Way curb to the fence.
- **Median**
 - Henry Way & Casa Grande Road
- **Sidewalk to Curb**
 - Irrigation for street trees on Daniel Drive & Wieling Way both sides of the street.

11. Park Place – Zone B – Map 11A

- **Frontage – Map 11B**
 - Rainer Avenue landscape on the south side of Maria Drive to Acadia Drive from the sidewalk to fence.
- **Medians**
 - Trinity Court
 - Redrock Court
- **Sidewalk to Curb**
 - Street tree irrigation only for the entire subdivision

12. Glenbrook – Zone A

- **Frontage**
 - Sonoma Mountain Parkway landscape west side Sonoma Mountain Parkway from Riesling Road south to Glenbrook Park.
 - Maria Drive from one lot west of Lancaster Drive east to Glenbrook Park.
- **Landscape Areas**
 - Landscape area on the south side of Riesling Road from Sonoma Mountain Parkway to just West of Riesling Court sidewalk to curb.
- **Medians**
 - New Castle Court
 - Inverness Drive
 - Brody Court
 - Riesling Court
- **Sidewalk to Curb**
 - Irrigation only for street trees in the entire subdivision.

13. Fairway Meadows

- **Frontage**
 - Ely Boulevard South landscape frontage.
- **Landscape Areas**
 - South side of paver path which goes from Ely Boulevard South to Spyglass Road.
 - Spyglass Road turf area from curb to fence extending from paver path to Spyglass cul-de-sac.
- **Medians**
 - Ely Boulevard South & Spyglass Road
 - Spyglass Road cul-de-sac
- **Sidewalk to Curb**
 - Street tree irrigation for the entire subdivision

15. Sonoma Glen – Zone A

- **Frontage**
 - Sonoma Mountain Parkway landscape area on the east side of Maria Drive from Manzanita path north of Lancaster to Sonoma Mountain Parkway curb to the fence. Exclude area in front of the school.
 - Ely Road landscape area on the west side of Ely Road from Burgundy Court to Nora Lane curb to the fence.
- **Landscape Areas**
 - Kensington Place Park at the corner of Kensington Place & Dorset Drive.
 - Mow This Greenbelt 2 X Month – Corona Creek curb to top of the bank landscape area on the north side of Corona Creek from Ely Road west to just past Telford Lane landscape area on the south side of Corona Creek from Ely Road west to Sonoma Mountain Parkway.
 - Zinfandel Drive landscape area, which includes Manzanita path from the curb to fence from Maria Drive along Merlot Court along Zinfandel Drive to Riesling Road. This also includes a turf and sign area at the corner of Zinfandel Drive & Merlot Court.
- **Medians**
 - Merlot Court
 - Cabernet Court
 - Muscat Court
 - Riesling Road
 - Wine Court
 - Claret Court
 - Madeira Circle Court (2 medians)
 - Savoy Circle
 - Cliff Haven Court
- **Sidewalk to Curb**
 - Landscape & irrigation maintenance at Colombard Road south side from Zinfandel Drive to Madeira Circle, including Wine Court.
 - Irrigation only at all other streets and cul-de-sacs.

16. Mountain Valley – Zone B

- **Frontage**
 - Sonoma Mountain Parkway landscape area frontage as indicated on map curb to the wall.
- **Landscape Areas**
 - Urban separator landscape area east of Tulare Street from the northern border of subdivision to the southern border of subdivision curb to 10' behind the sidewalk.

- **Medians**
 - Rainer Circle entrance at Sonoma Mountain Parkway.
 - Palen Court

17. Kingsmill – Zone B

- **Frontage**
 - Sonoma Mountain Parkway landscape area as indicated on map including north & south side of the entrance.
- **Landscape Areas**
 - Urban separator landscape area on the east side of Castle Drive includes the area behind the house on north end curb to 10' behind the sidewalk.
- **Medians**
 - Sonoma Mountain Parkway & Castle Drive
 - Nottingham Court.
 - Maiden Lane
 - Jester Court
 - Page Court

18. Cader Farms – Zone B

- **Frontage**
 - Landscape area SMP, as indicated on the map, includes north & south sides of entrance at Rainer Circle.
- **Landscape Corners**
 - Greenwich Street & Rainer Circle has three corners.
 - Almanor Street & Rainer Circle has two corners.
 - Downing Street & Rainer Circle has two corners.
 - Brompton & Almanor has two corners.
 - Brompton & Greenwich has two corners.
 - Pembridge Street & Rainer Circle as two corners.
 - Pembridge Street & Almanor Street has two corners.
- **Landscape Areas**
 - Turf on the east side of Downing Street from 1850 north to corner of Downing Street & Rainer Circle. Sidewalk to curb.
 - Turf on the east side of Rainer Circle from Matzen Ranch Circle north to Matzen Ranch Circle.
 - Sidewalk to curb next to the school. See map.
 - Turf easement around Eagle Park sidewalk to curb.
- **Medians**
 - Rainer Circle & Sonoma Mountain Parkway

- Chelsea Court
- Branbury Court

19. Cader Farms Highland – Zone B

- **Landscape Area**
 - Urban separator landscape area on the east side of Matzen Ranch Circle Curb to 10' behind the sidewalk.
- **Medians**
 - Matzen Ranch Circle & Rainer Circle Entrance median and also includes sidewalk to curb the north and south sides.
 - Matzen Ranch cul-de-sac. (north)
 - Matzen Ranch cul-de-sac. (east)

21. Crane Glen – Zone B – Map 21A

- **Frontage – Map 21B**
 - Landscape maintenance on SMP, as indicated on the map.
- **Landscape Area**
 - Landscape area at the end of Rosamond Street behind the curb to sound wall.
- **Medians**
 - Rosamond Street – **Irrigation Only**
 - Rosamond Street cul-de-sac. – **Irrigation Only**
- **Sidewalk to Curb**
 - Street tree irrigation for the entire subdivision.

22. Westridge Knolls – Zone D

- **Frontage**
 - I Street landscape area on north side beginning with Pin Oaks then west to end of the subdivision just past entrance, including sign area curb to the fence.
- **Landscape Area**
 - South side of Photinia Place easement from the sidewalk to curb stretching from Black Oak Drive to Phontinia cul-de-sac.
- **Medians**
 - Grevillia Drive & I Street at the entrance.
 - Dogwood Court
 - Lydia Court
 - Hash Court

- Photinia Place
- Black Oak Drive
- **Sidewalk to Curb**
 - Street tree irrigation only for the entire subdivision.

26. Graystone Creek – Zone A

- **Frontage**
 - Ely Road from Hartman Lane to Sandstone Drive.
- **Landscape Areas**
 - Corona Creek landscape maintenance from the curb to top of both north and south side of the creek between Ely Road and Riesling Road.
- **Medians**
 - Wildflower Court
 - Quarry Street (one on the south and one on the north)
 - Hartman Road

27. Americana – Zone A

- **Frontage**
 - Ely Road from Sonoma Mountain Parkway north to just past Hanford Street.
 - Sonoma Mountain Parkway frontage from Ely Road East to Canterbury Estates.
- **Landscape Area**
 - Lexington Street landscape maintenance on pathway area between 1850 & 1846.
- **Median**

- Plymouth Court

28. Kingsfield – Zone D

- **Landscape Area**
 - Townview Lane landscape maintenance from the curb to fence on both sides of the street from North Webster Street west to the first parcel.
- **Median**
 - Townview Lane

29. Liberty Farms – Zone A

- **Landscape Area**
 - Turf & landscape maintenance north side of the creek from just past Telford Lane west to Sonoma Mountain Parkway curb to top of the bank.

31. Wisteria – Zone A

- **Frontage**
 - Landscape area on the east side of Ely Road from Hanford Street to Sandstone Drive curb to the fence.
 - Landscape area on the south side of Sandstone Drive from Ely Road to Wisteria Circle. Including southeast corner of Wisteria Circle & Sandstone Drive with the sign to curb fence.

32. Corona Creek II – Zone A

- **Frontage**
 - Sonoma Mountain Parkway landscape is from Corona Road to Corona Creek curb to fence.
- **Landscape Area**
 - Landscape area on the north side of Via Elisabetta from Mauro Pietro Drive to home at the end of the cul-de-sac. Also included north side of Via Elisabetta Court sidewalk to curb irrigation, lawn & trees.
- **Median**
 - Via Elisabetta cul-de-sac.

33. Woodside Village – Zone A

- **Landscape Area**
 - Landscape area on East Woodside Drive along Capri Creek north to Maria Drive, from the curb to top of the bank.

35. Cross Creek I & II – Zone C

- **Frontage**
 - Ely Road landscape area from curb to the fence on the east side of Ely Road from the northern boundary of Cross Creek Subdivision to Casa Grande Road.
 - Casa Grande landscape area starting at Ely Road from the curb on Casa Grande to curb on River Pine Circle & curb to fence east to the cul-de-sac on Hidden Valley Drive.
- **Landscape Areas**
 - Urban separator along Hidden Valley Drive from Whisper Creek to Casa Grande Road.
 - The path from Casa Grande Road to Whippoorwill Court & including landscape from the curb to fence at Whippoorwill Court cul-de-sac terminus.
- **Medians**
 - Valley Oak Court
 - Whippoorwill Court
 - Hidden Valley Drive
 - Skyhawk Court
 - Turnabout at Garfield Drive

37. Willow Glen – Zone B

- **Frontage**
 - Sonoma Mountain Parkway landscape area from Lynch Creek past Linnet to the end of the subdivision.
- **Landscape Areas**
 - Turtle Creek south side landscape area on both sides of the pathway to fence from Sonoma Mountain Parkway to Prince Park includes two bridges. Turtle Creek north side, along Sleepy Hollow Lane, from Cricket Court to Castle Drive north side Washington Creek landscape area along

Linnet Lane, Songbird Way, to Hawk Drive from the curb to top of the bank. South side of Washington Creek is weed, irrigation & basin maintenance at trees only.

- Noriel Lane landscape area on the east side of the street from the pathway to curb from Turtle Creek Lane to the end of the street across from 1916.

- **Median & Entrances**

- Median & north & south sides from the curb to fence at Sonoma Mountain Parkway & Turtle Creek Lane.
- Median & north & south sides from the curb to fence at Sonoma Mountain Parkway & Linnet Lane.
- Crickett Court
- Fawn Court
- Squirrel Hollow Court

38. Stoneridge – Zone D

- **Frontage**

- Sunnyslope Road landscape area from curb to fence & curb to the sidewalk from Ravenswood Court to Fullerton Lane.

- **Median & Entrance**

- Landscape area on the west side of Ravenswood Court at Sunnyslope Road from the first corner to the first house.
- Ravenswood

- **Landscape Area**

- Landscape area from curb to 10' behind sidewalk starting at the intersection of Dover Lane & Lansdowne Way extending uninterrupted to Buckingham Lane.

- **Medians**

- Roundabout at the intersection of Sestri Lane & Riesling Road also includes two median islands on Sestri Lane.

39. Lansdowne – Zone A

- **Landscape Area**

- Landscape area from curb to 10' behind sidewalk starting at the intersection of Dover Lane & Lansdowne Way, extending uninterrupted to Buckingham Lane.

- **Medians**

- Roundabout at intersection of Sestri Lane & Riesling Road. It also includes two median islands on Sestri Lane.

41. McNear Landing – Zone D

- **Frontage**
 - Along Petaluma Boulevard South subdivision frontage (does not include hillside portion – see map).
- **Landscape Areas**
 - Along the Petaluma River walkway both sides.
- **Medians**
 - At both ends of intersections of McNear Circle & Petaluma Boulevard South.

42. Turnbridge – Zone A

- **Frontage**
 - Curb to the fence between Wellington Place & Liverpool Way.
- **Landscape Areas**
 - On the north side of Liverpool Way from Sonoma Mountain Parkway to the end of the park from the curb to top of the creek bank.
 - On Howard Circle between # & # sidewalk to park area both sides of the path.
 - The western edge of subdivision behind the wall near railroad tracks.
 - North western corner of the subdivision from Liverpool Way to the western edge of the subdivision on both sides of Creek. Curb to the fence between Wellington Place & Liverpool Way.
- **Medians**
 - Colabianchi Lane
 - Westbury Court

43. Washington Creek – Zone B

- **Frontage**
 - Landscape area on East Washington Boulevard extending from east end of subdivision to west end of the subdivision from the curb to the wall.
- **Landscape Area**

- Landscape strip on the north side of Catenacci Court from the curb to sidewalk.
- Landscape area on East Washington Boulevard extending from east end of subdivision to west end of the subdivision from the curb to the wall.
- **Medians**
 - Landscape area on two medians at the end of the cul-de-sac on Catenacci Court.

43. Washington Creek Riparian – Zone B

- Creek from the back of the sidewalk of Catenacci Court to top of the bank on the south side.
- Creek from wall/fence to top of the bank on the north side.

44. Stratford Village – Zone A

- **Landscape Area**
 - Landscape area, from Casella Way to Lennox Drive between curb and Capri Creek. And between the sidewalk and home fences Casella Way to Yorkshire Street.
 - Landscape area along Lennox Drive continuing from Norfolk Avenue to end of subdivision between curb & edge of urban separator.

45. Southgate – Zone C

- **Frontage**
 - Landscape area on Lakeville Road from the south end of subdivision north along the wall to end. Landscape area at the corner of Lakeville Road & Freitas Road Landscape area along Freitas Road from the west end of the wall to end of subdivision including medians in the center of Freitas Road Landscape area on Ely Road from the corner of Freitas Road & Ely Road south along the wall to end of the subdivision.
- **Park**
 - Landscape & turf area in park as indicated on map and curb strip along Murrieta Street.
- **Interior Sound Walls**

46. Riverview Park – Zone D

The maintenance of Riverview Park includes all plant material, trees, irrigation system.

- **Pedestrian Trail** – as listed above
- **Park** – as listed above

47. Avila Ranch – Zone B

Landscape maintenance services, including, but not limited to, care of landscape plants, replacement plantings, tree trimming as necessary, operation, maintenance and repair/replacement of irrigation systems, mowing, vegetation removal, weed and other landscape pest control as necessary, periodic litter removal, vandalism repair, periodic mulch replenishment, the costs of water and electricity, all in a street public right of way; maintenance and cleaning of the underground stormwater detention pipe and maintenance and cleaning of the stormwater treatment areas; also maintenance, repair and replacement of fence in Parcels A, B, C, E & F. All maintenance areas are situated within the Avila Ranch Subdivision in the City of Petaluma.

48. The Oaks at Sunnyslope

The services to be provided by Sunnyslope LAD include landscape maintenance services, including, but not limited to, care of landscape plants, replacement plantings, mulch replenishment, tree trimming, mowing, vegetation removal, weed and other landscape pest control, litter removal, vandalism repair, operation/ maintenance/ repair/ replacement of irrigation systems, the costs of water and electricity, all in a public street right-of-way. All maintenance service areas are located within THE OAKS AT SUNNYSLOPE Planned Unit Development in the City of Petaluma as shown in Exhibit B of the LAD Engineer's Report.

NOTE:

For a more detailed description of the lines and dimensions of the parcels, please refer to the County Assessor's maps that formed the District.



CASA DE ORO - CLEANUP LANDSCAPE ASSESSMENT DIAGRAM 1



SYCAMORE HEIGHTS - CLEANUP LANDSCAPE ASSESSMENT DIAGRAM

2



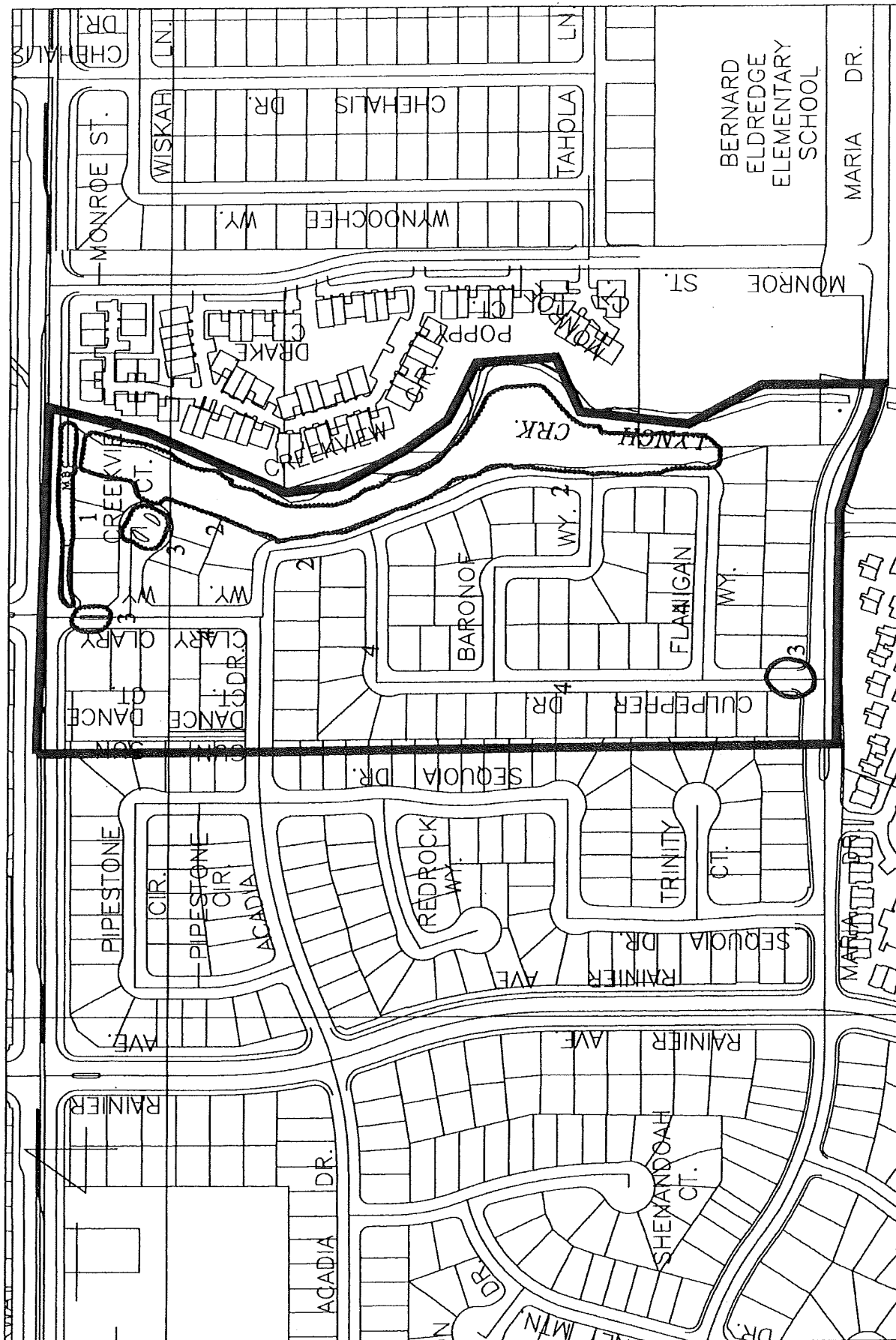

VILLAGE MEADOWS LANDSCAPE ASSESSMENT DIAGRAM

3



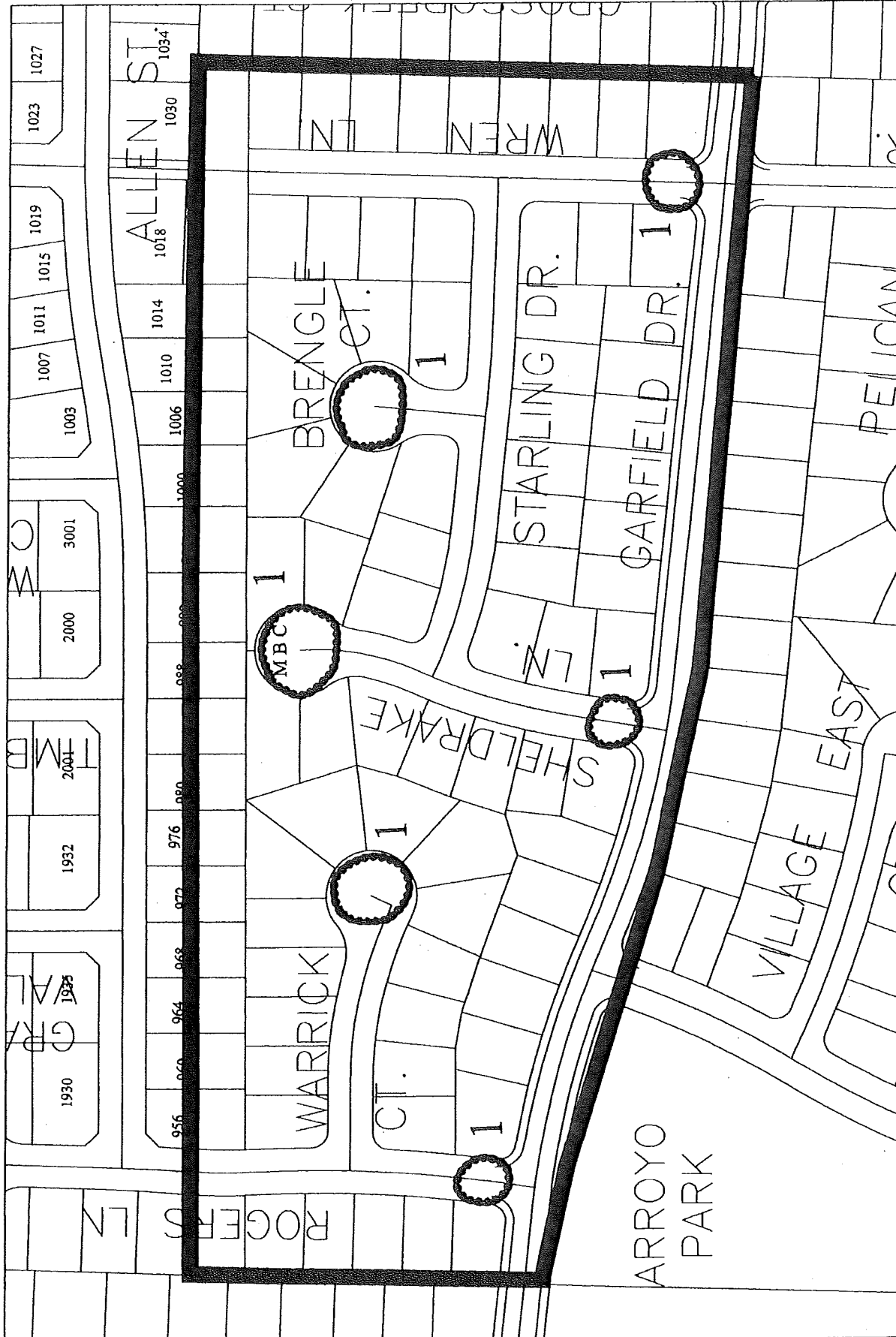

VILLAGE EAST LANDSCAPE ASSESSMENT DIAGRAM



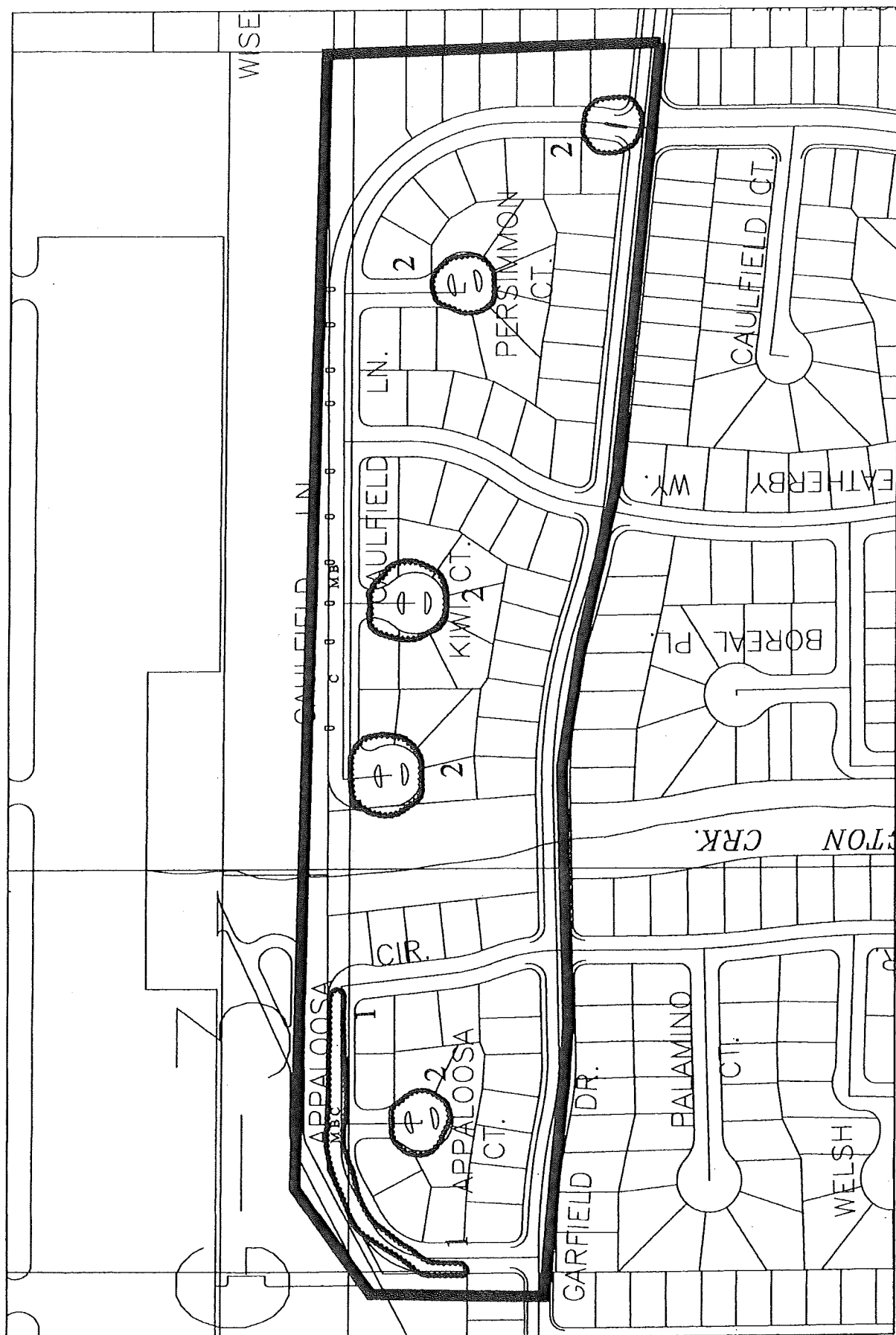

SPRING MEADOWS LANDSCAPE ASSESSMENT DIAGRAM

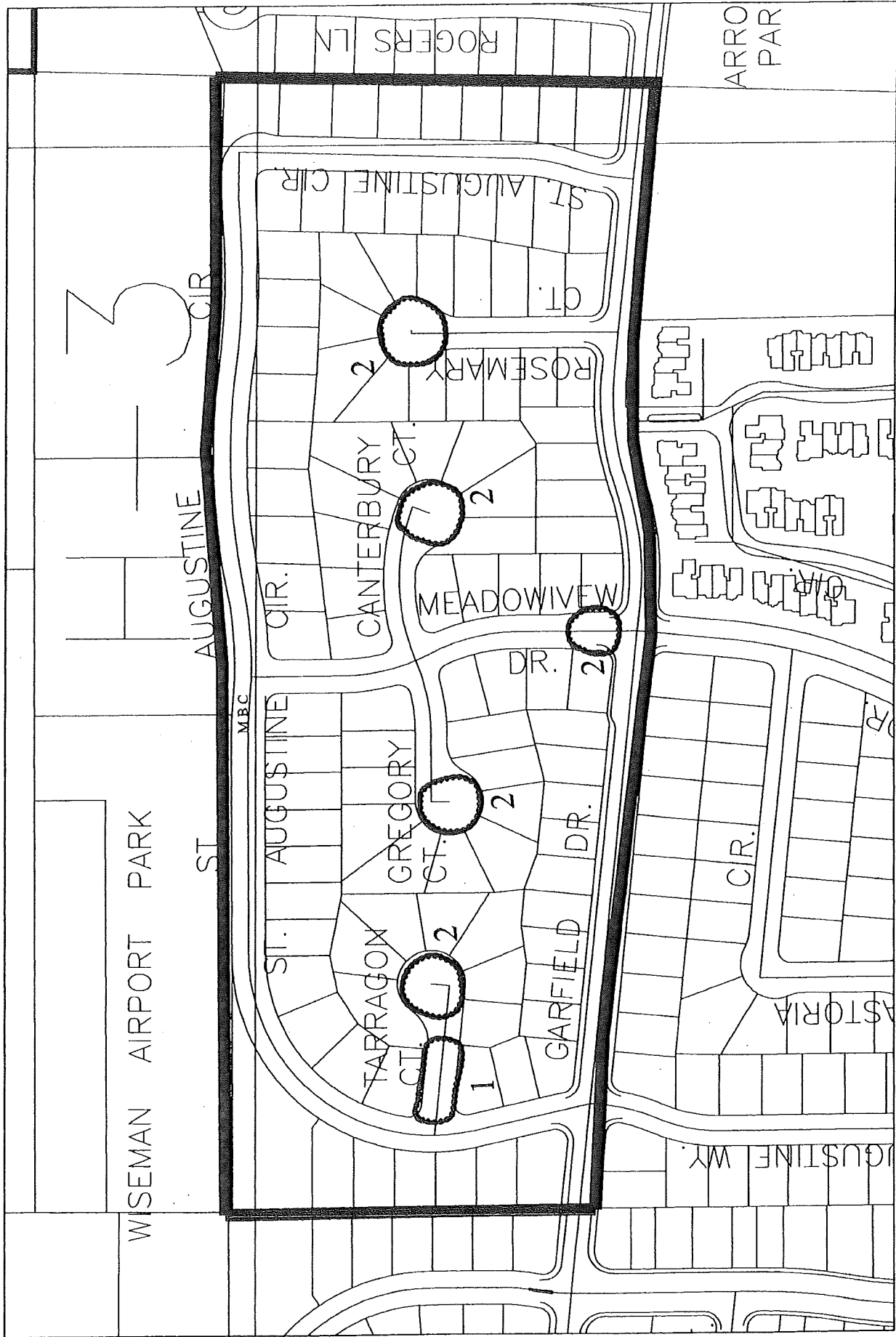

SHELTER HILLS - CLEANUP LANDSCAPE ASSESSMENT DIAGRAM



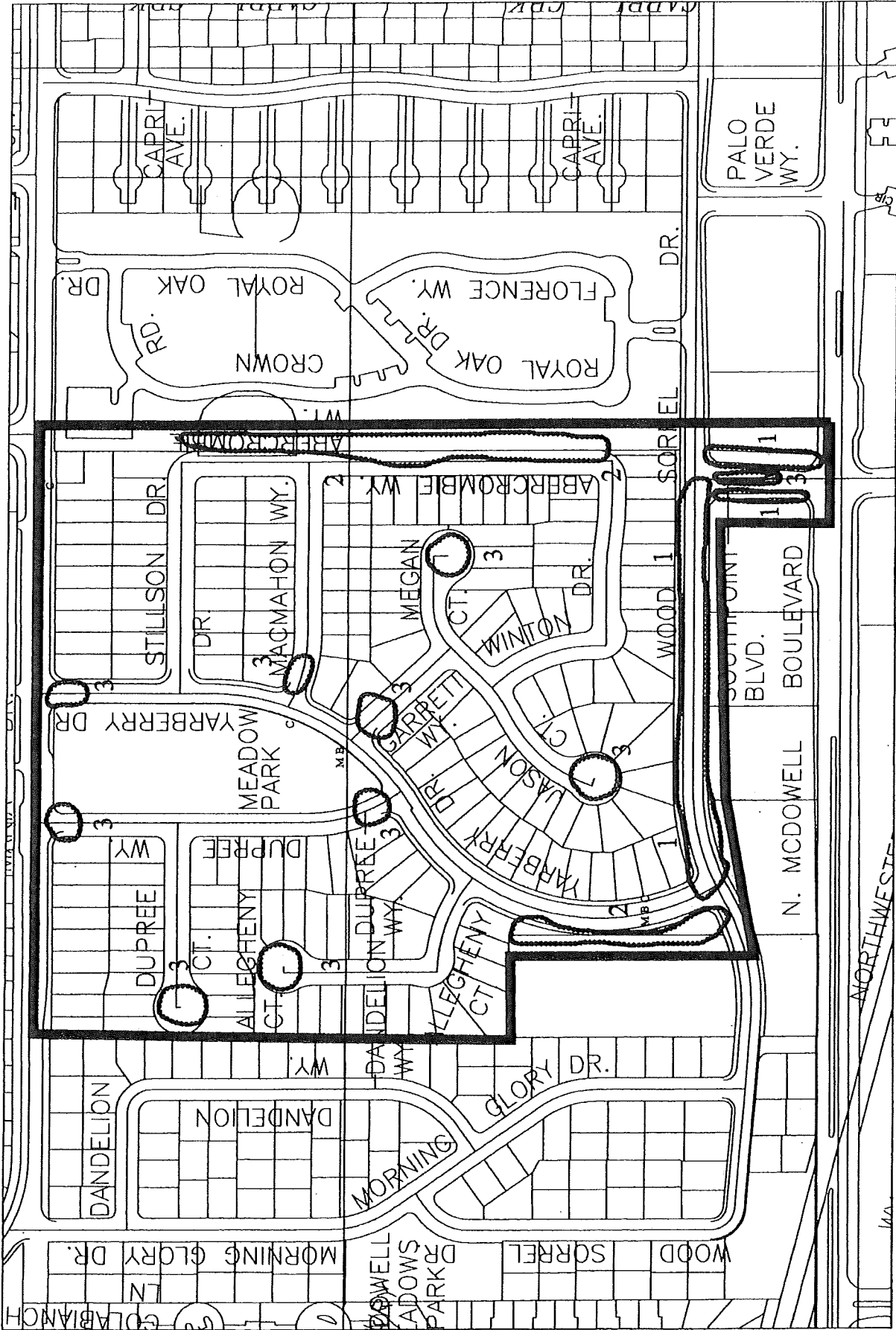

MEADOW PARK LANDSCAPE ASSESSMENT DIAGRAM 7



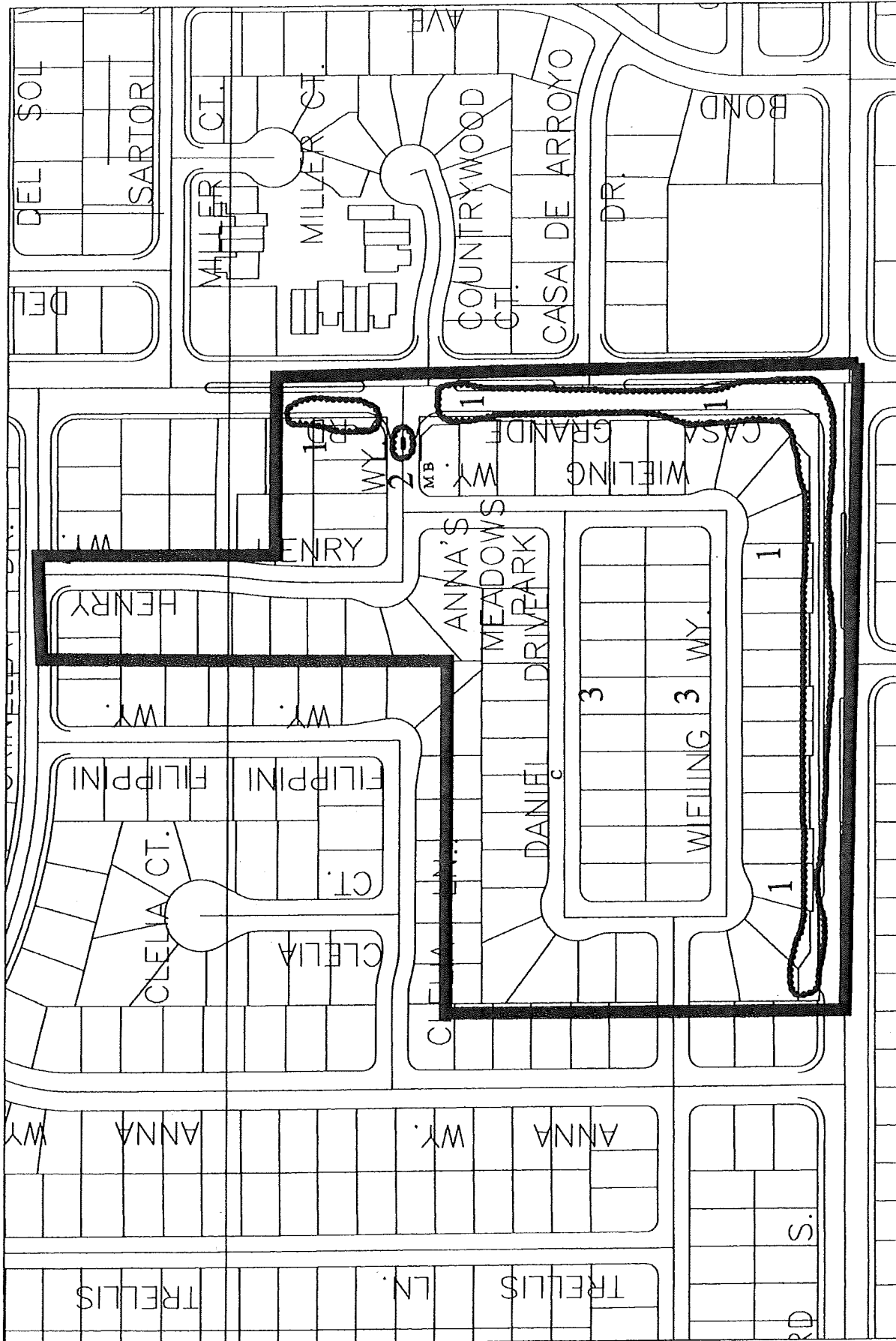

ANNA'S MEADOWS LANDSCAPE ASSESSMENT DIAGRAM 8



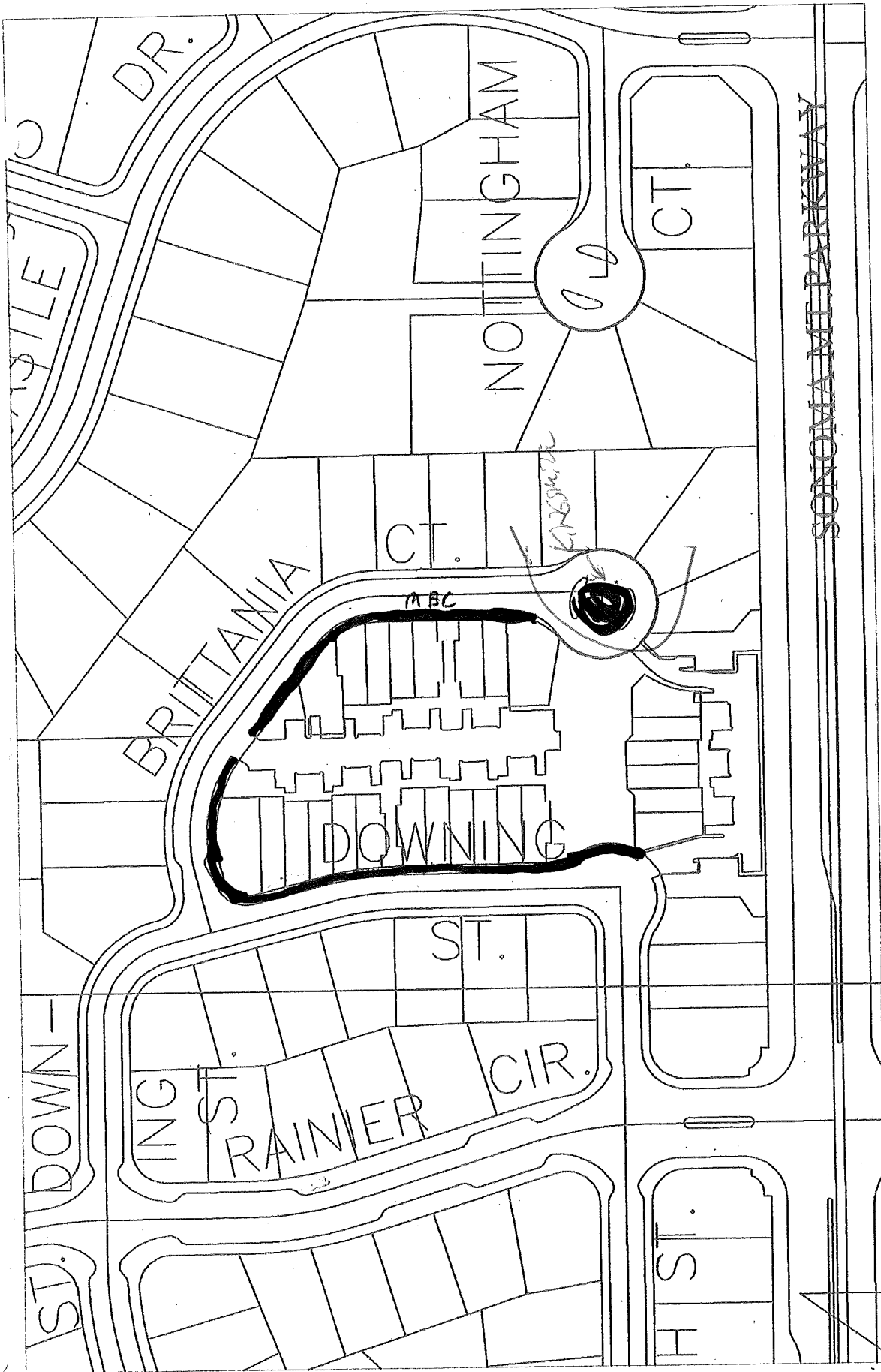

HILLVIEW OAKS #9 LANDSCAPE ASSESSMENT DIAGRAM





PARK PLACE 5

LANDSCAPE ASSESSMENT DIAGRAM

11A



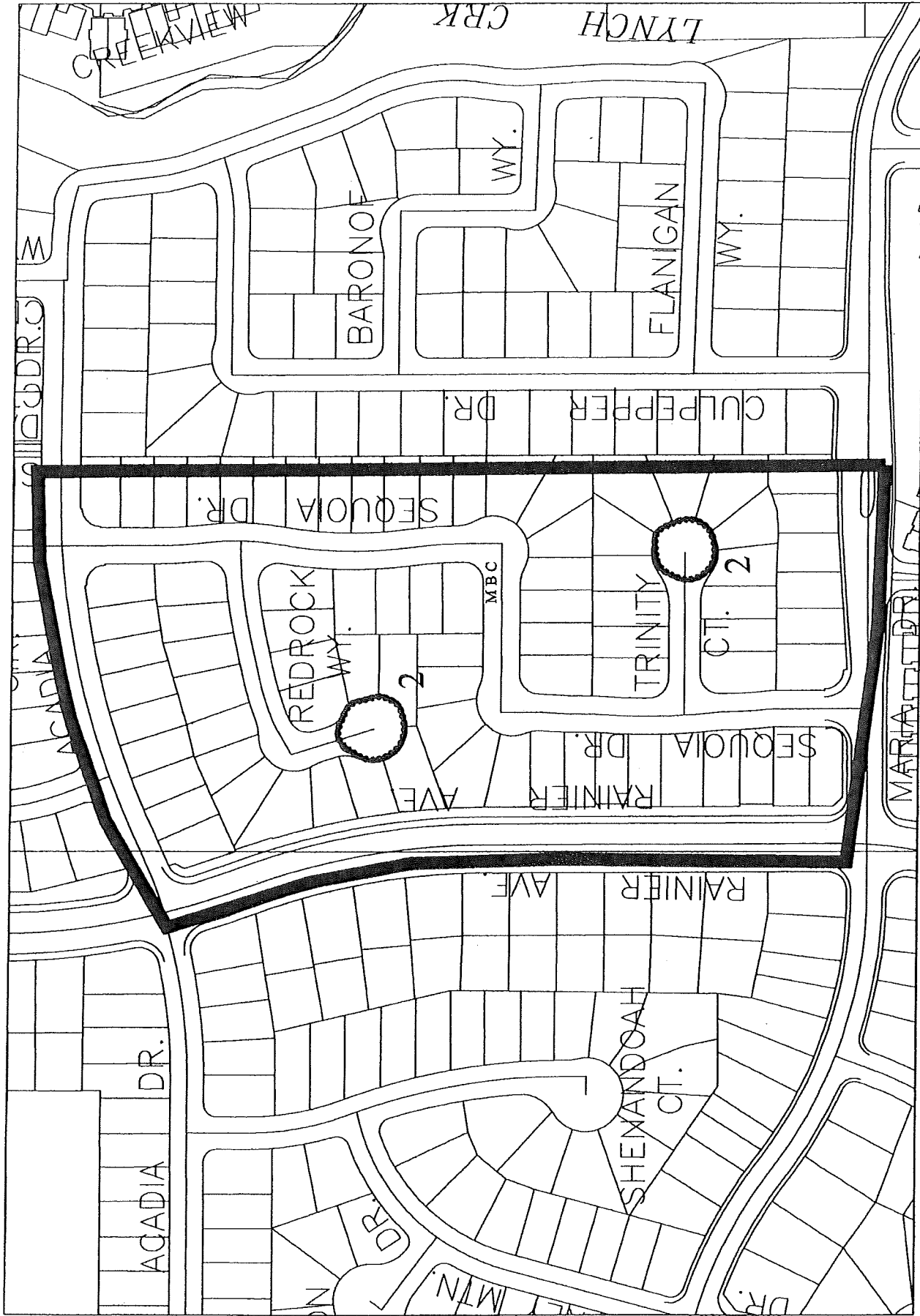

PARK PLACE 5 - CLEANUP LANDSCAPE ASSESSMENT DIAGRAM 11B



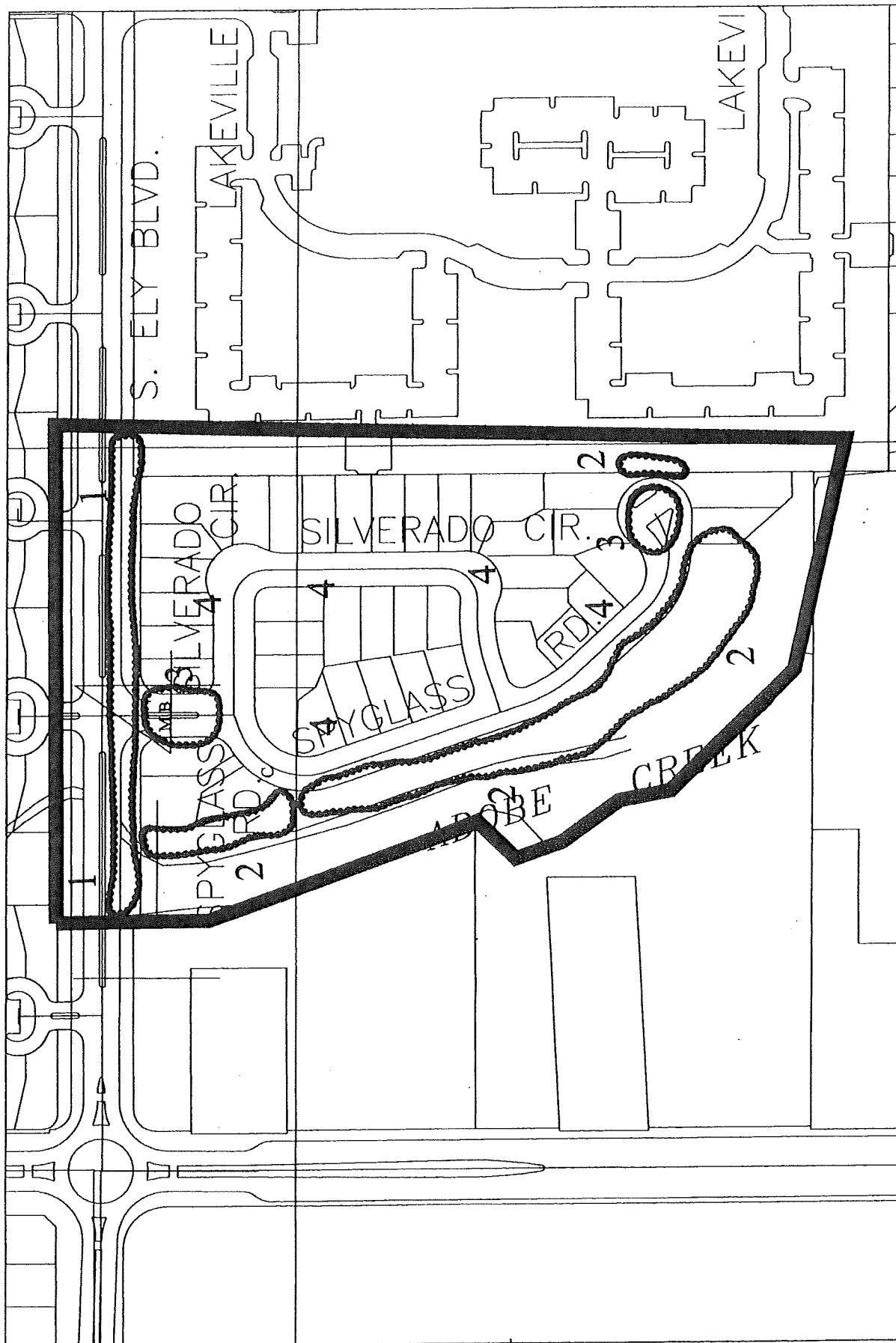

FAIRWAY MEADOWS

LANDSCAPE ASSESSMENT DIAGRAM



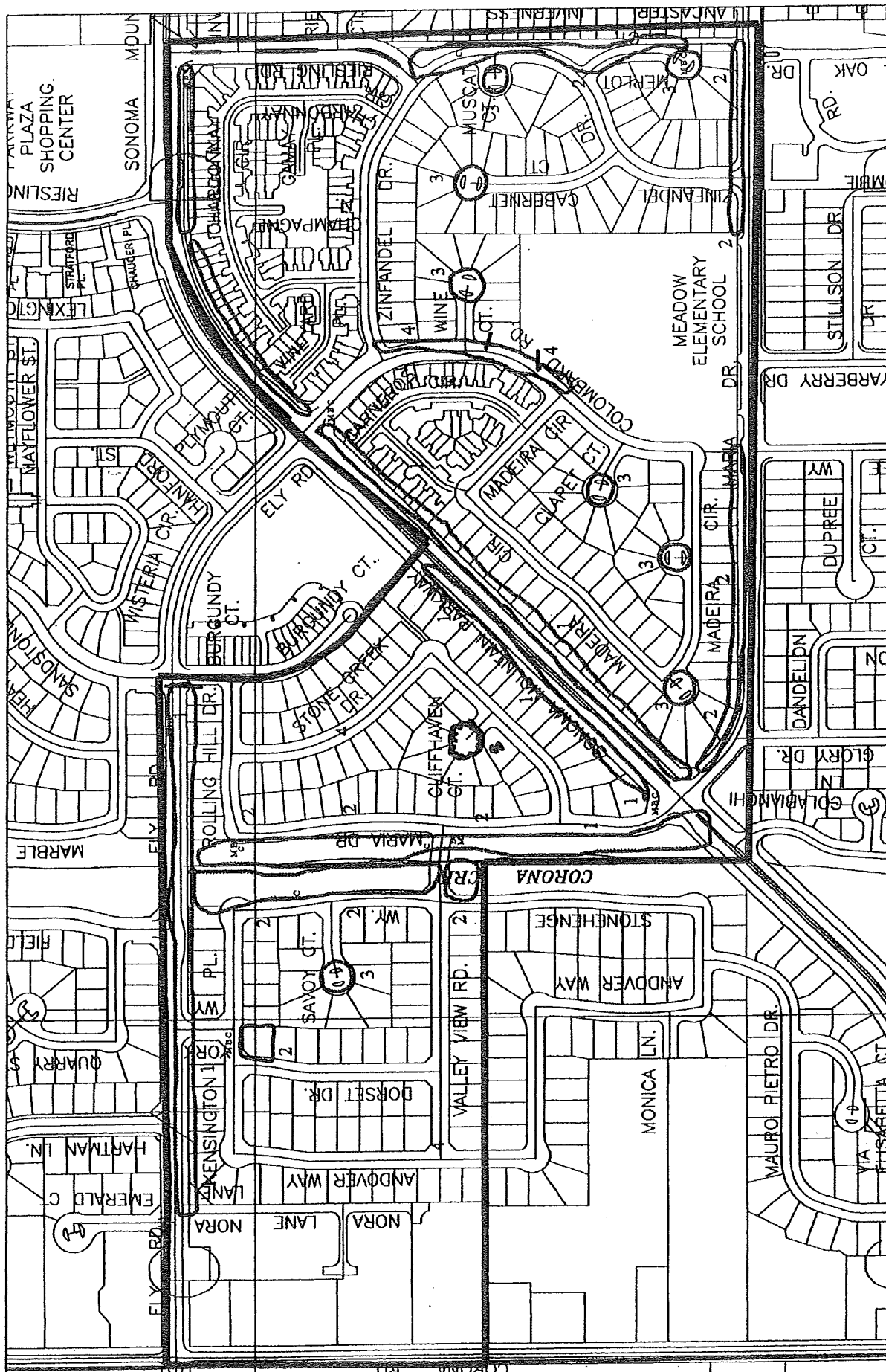

SONOMA GLEN NORTH LANDSCAPE ASSESSMENT DIAGRAM



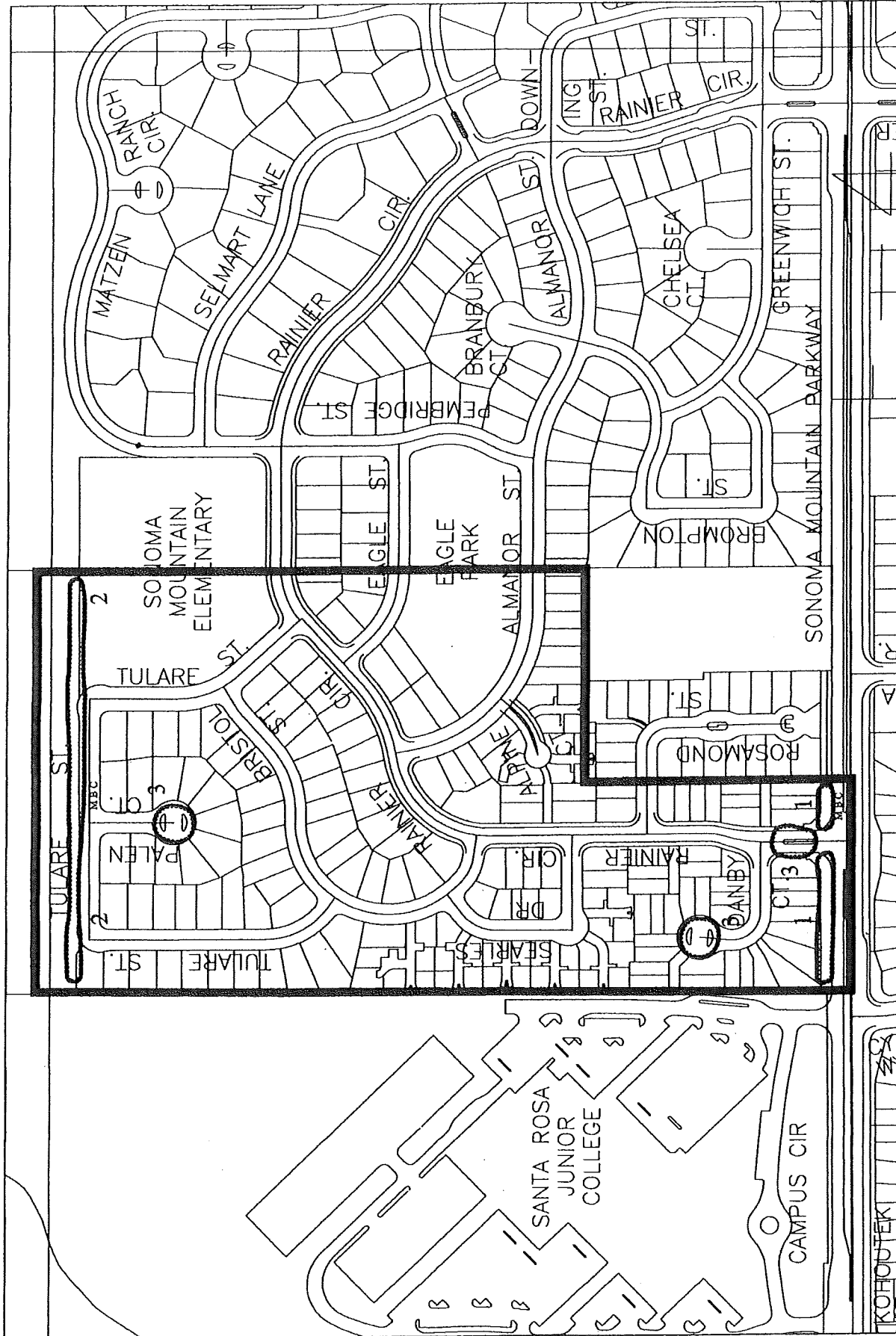

MOUNTAIN VALLEY LANDSCAPE ASSESSMENT DIAGRAM



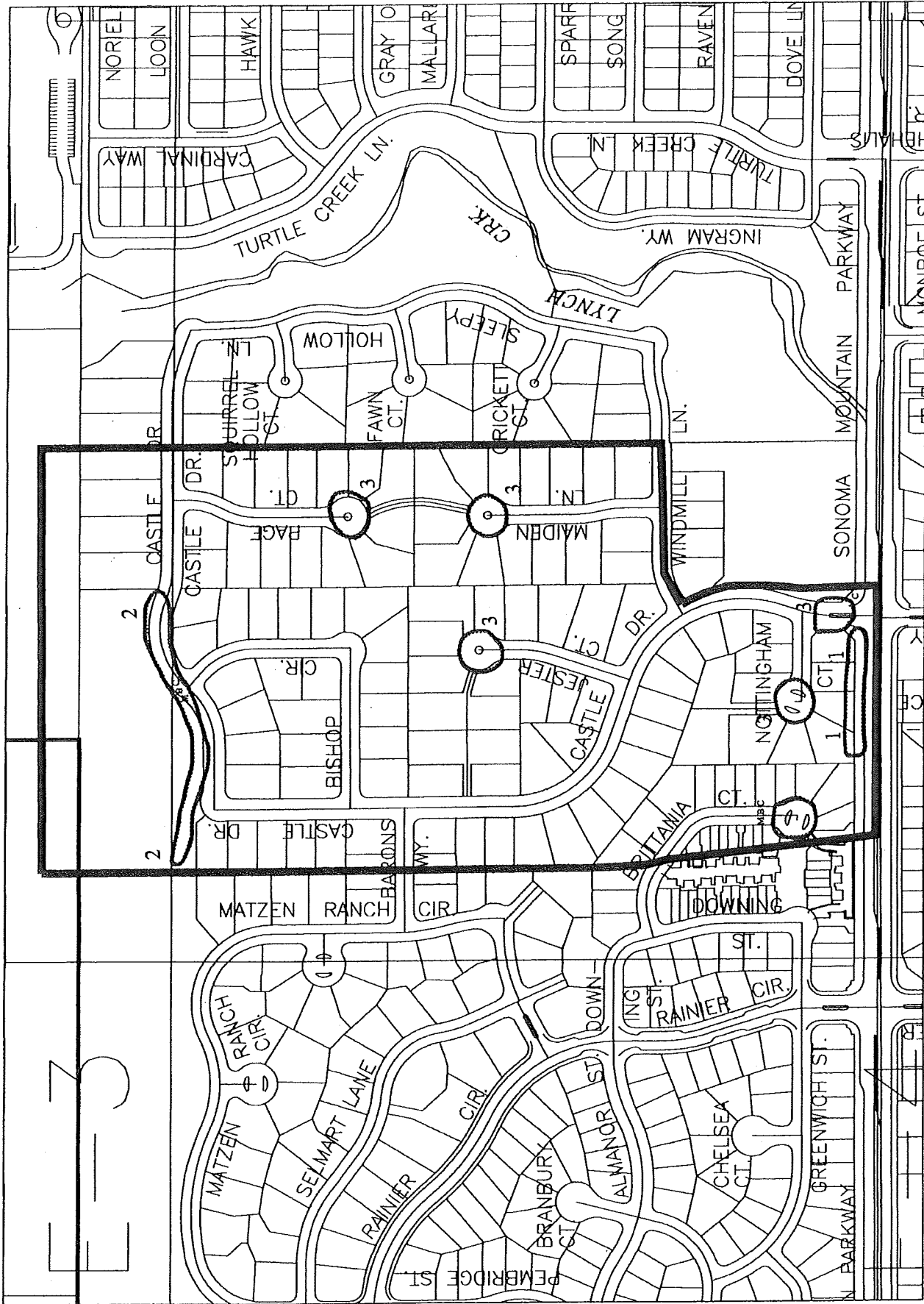

KINGSMILL LANDSCAPE ASSESSMENT DIAGRAM

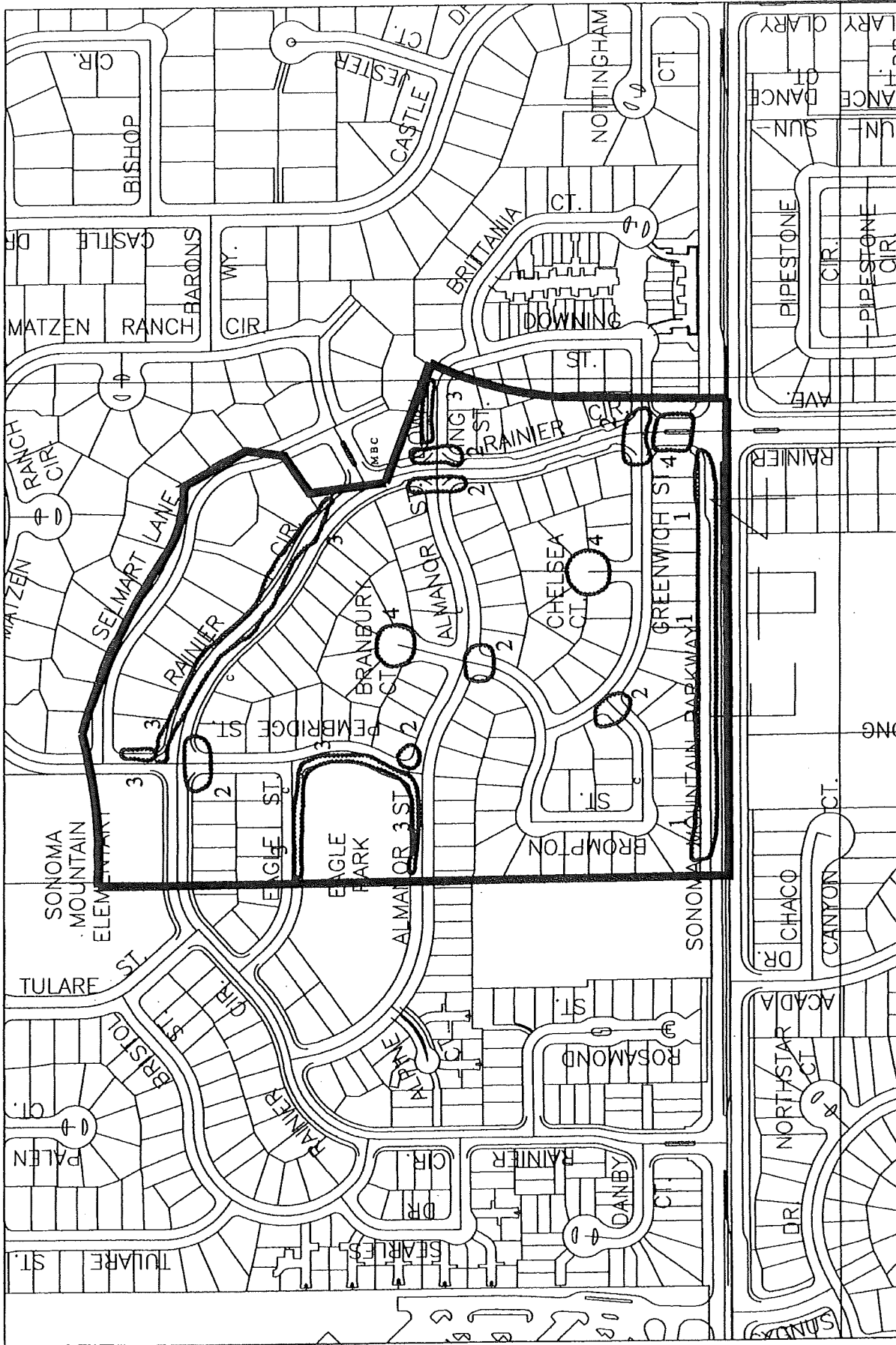

CADER FARMS

LANDSCAPE ASSESSMENT DIAGRAM

18





CADER HIGHLANDS LANDSCAPE ASSESSMENT DIAGRAM



CORONA RANCH

LANDSCAPE ASSESSMENT DIAGRAM



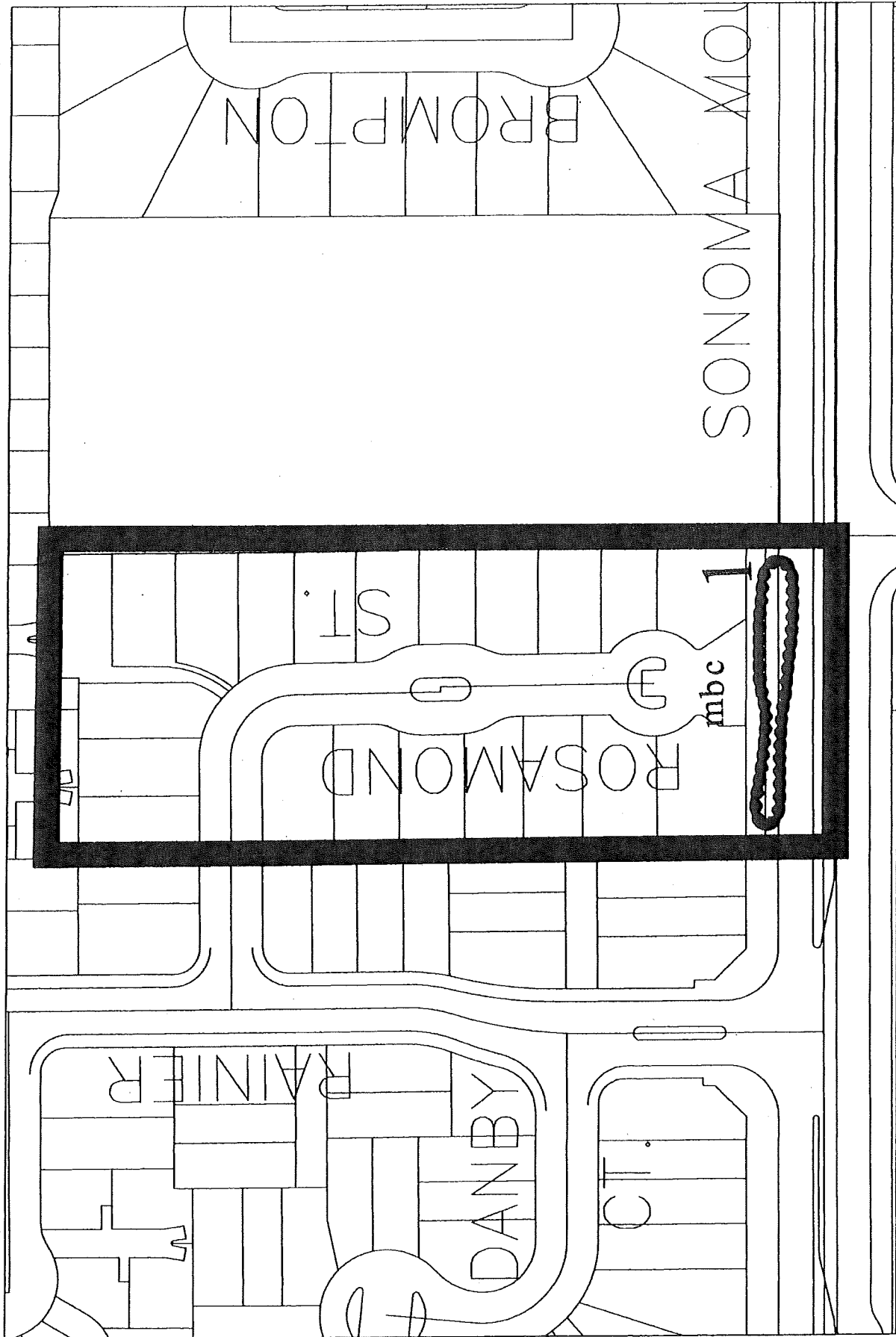

CRANE GLEN
LANDSCAPE ASSESSMENT DIAGRAM

21A



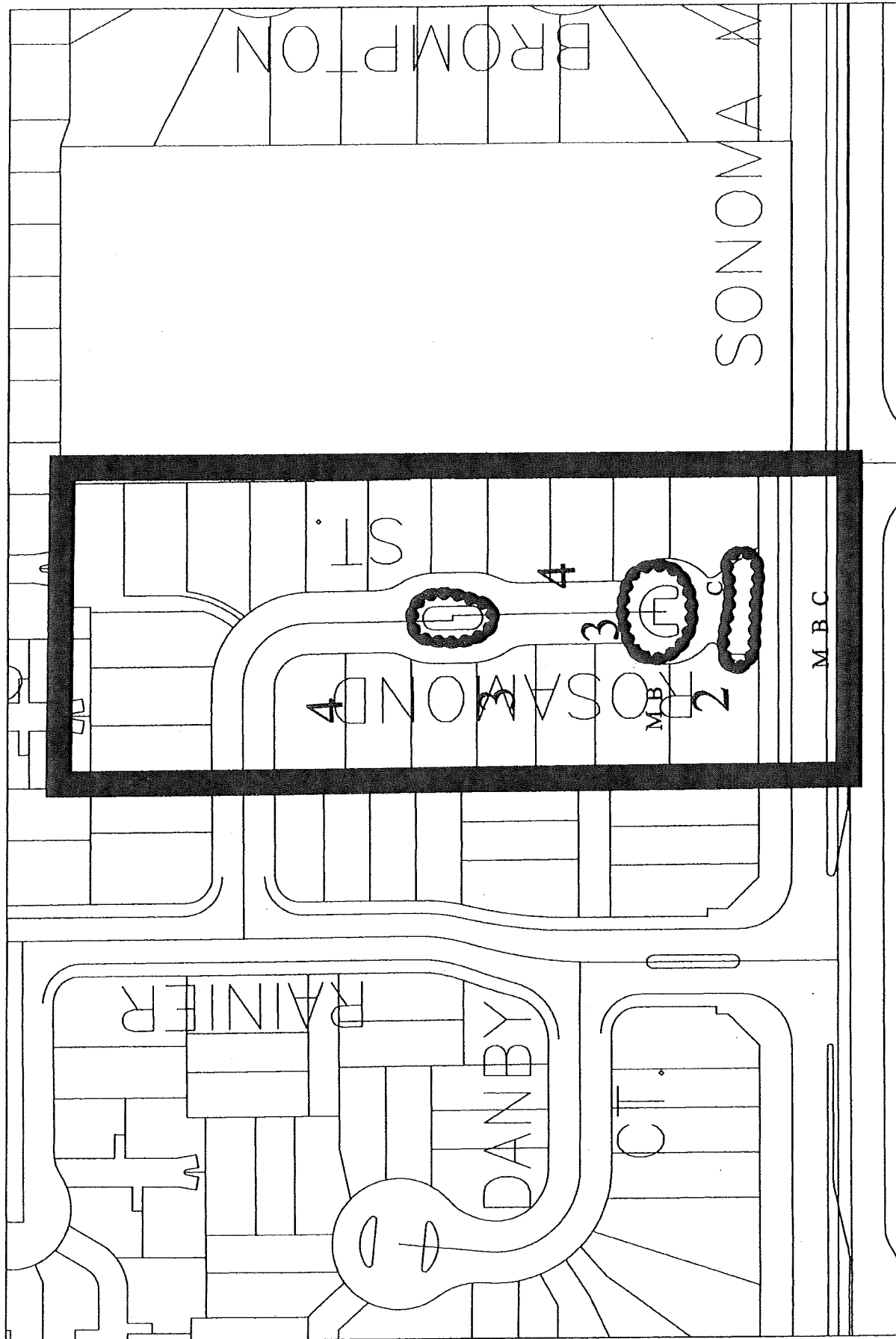

CRANE GLEN - CLEANUP LANDSCAPE ASSESSMENT DIAGRAM 21B



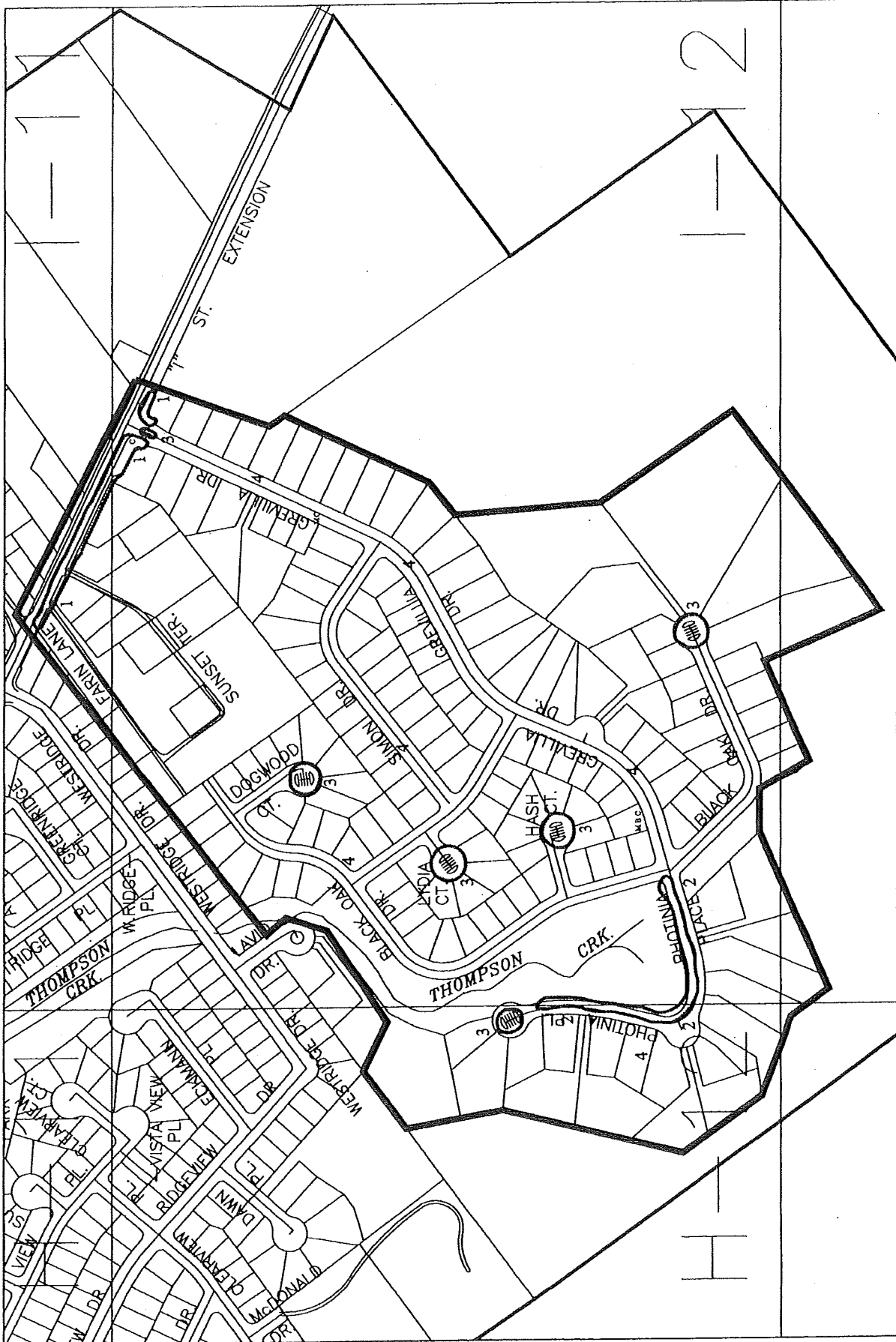

WESTRIDGE KNOLLS LANDSCAPE ASSESSMENT DIAGRAM



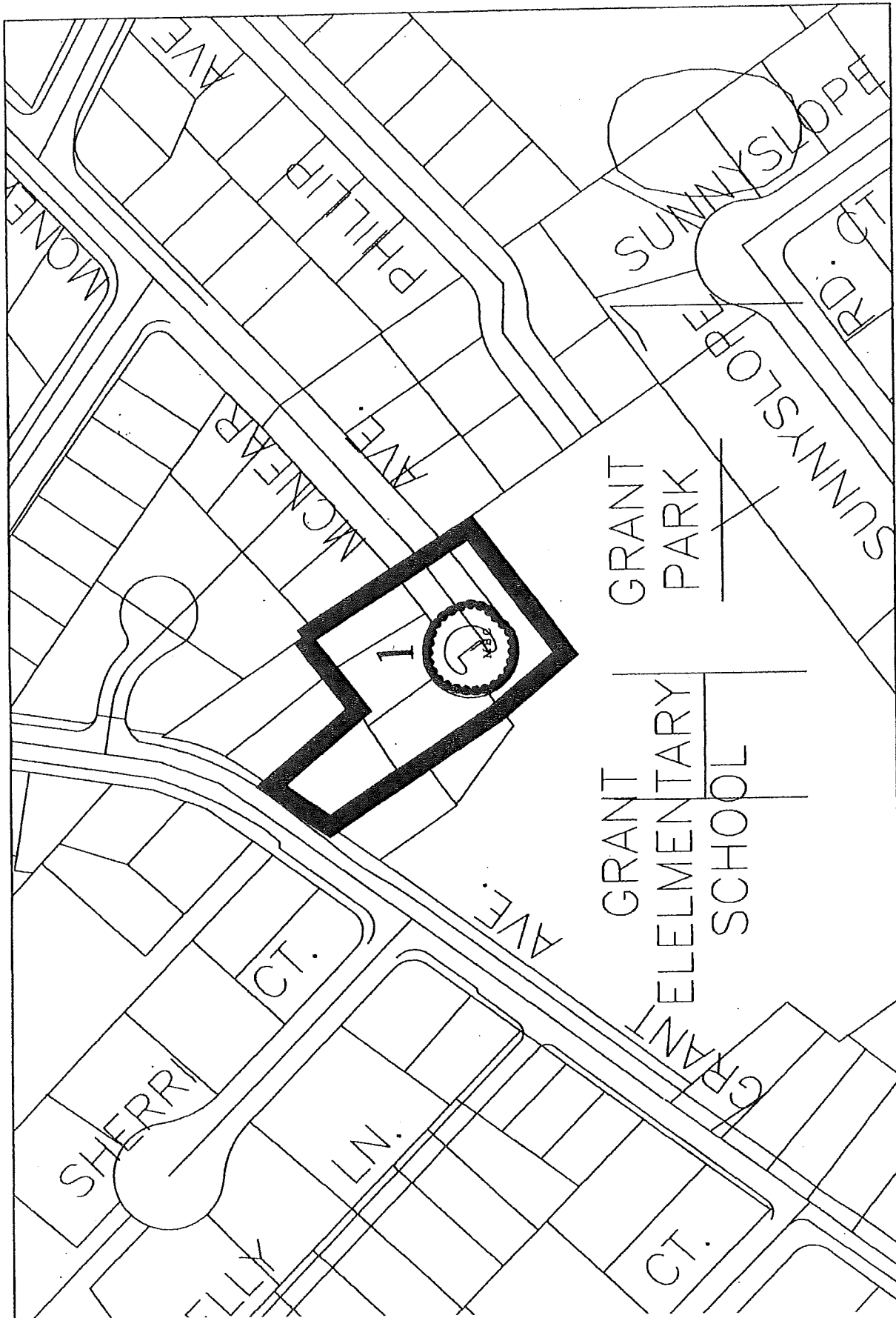

TATUM LANDSCAPE ASSESSMENT DIAGRAM

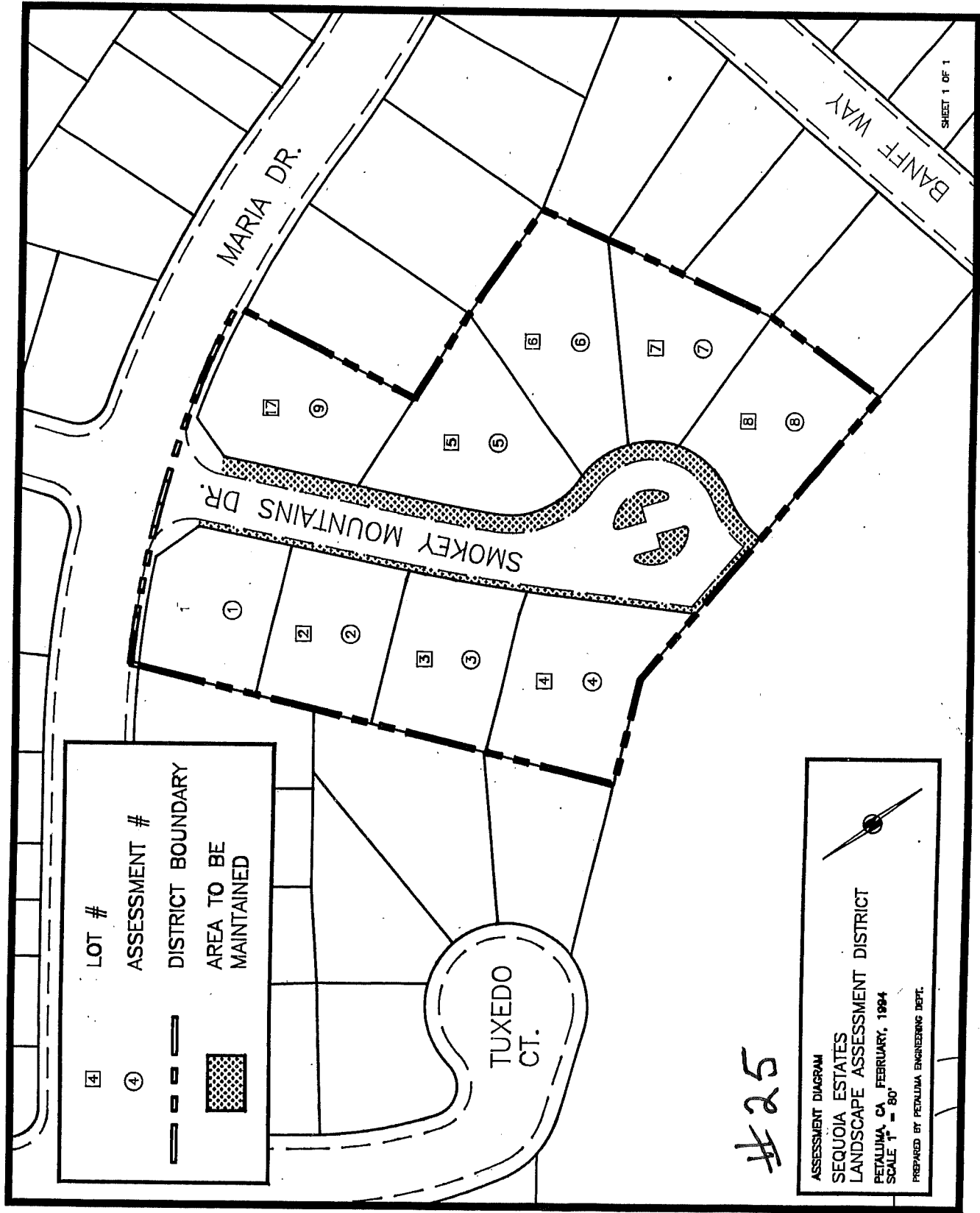

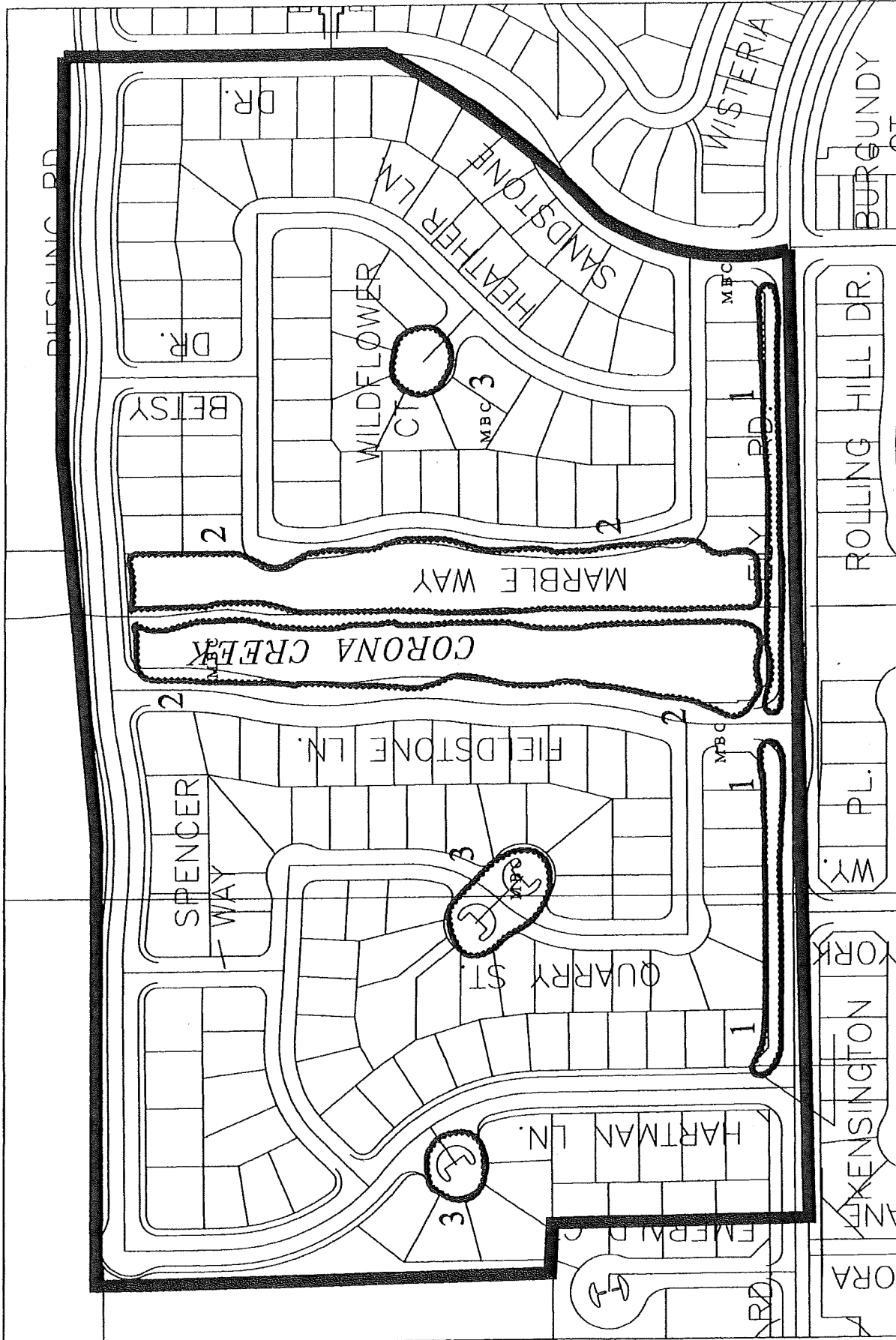

GRAYSTONE CREEK LANDSCAPE ASSESSMENT DIAGRAM





AMERICANA

LANDSCAPE ASSESSMENT DIAGRAM

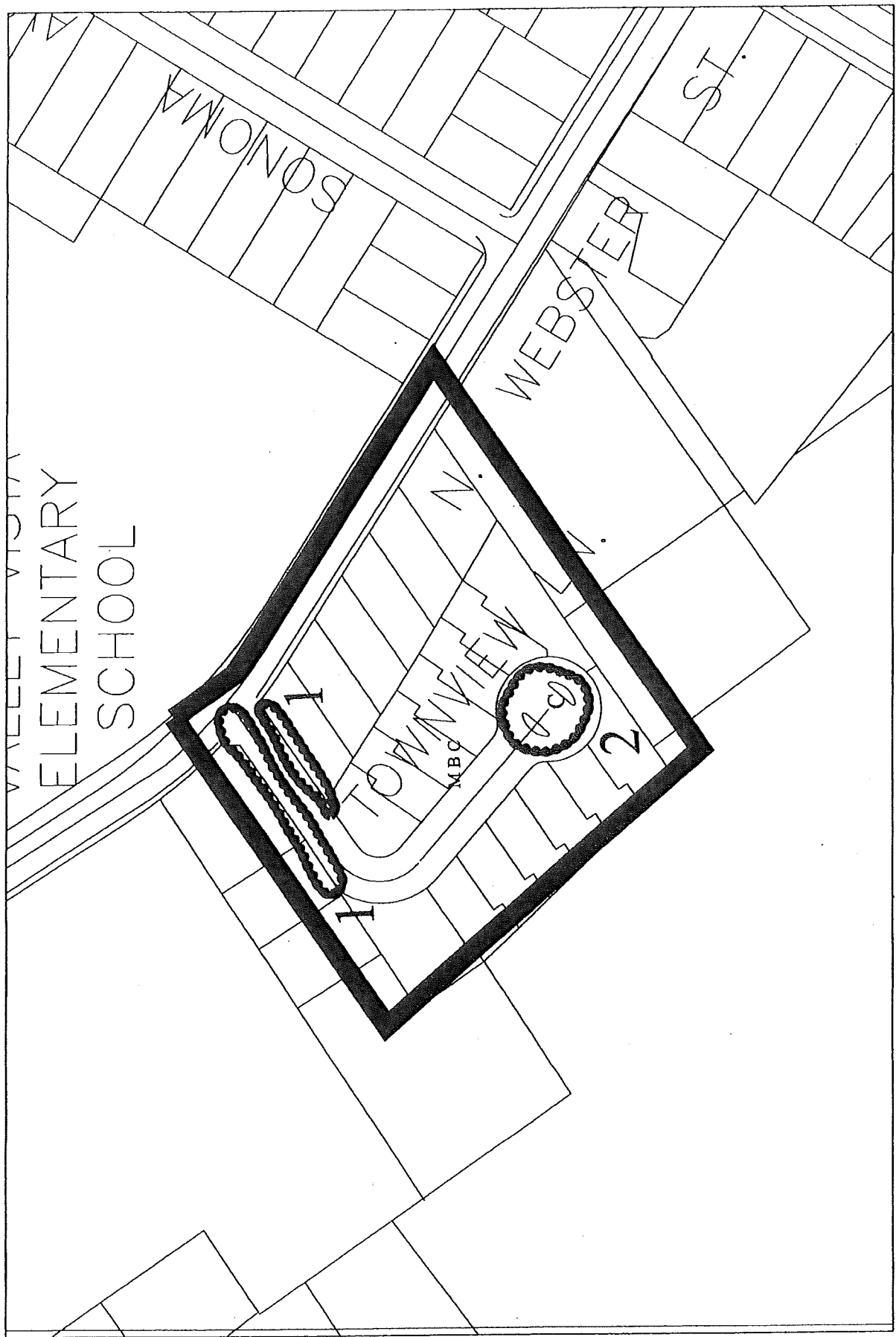

KINGSFIELD
LANDSCAPE ASSESSMENT DIAGRAM

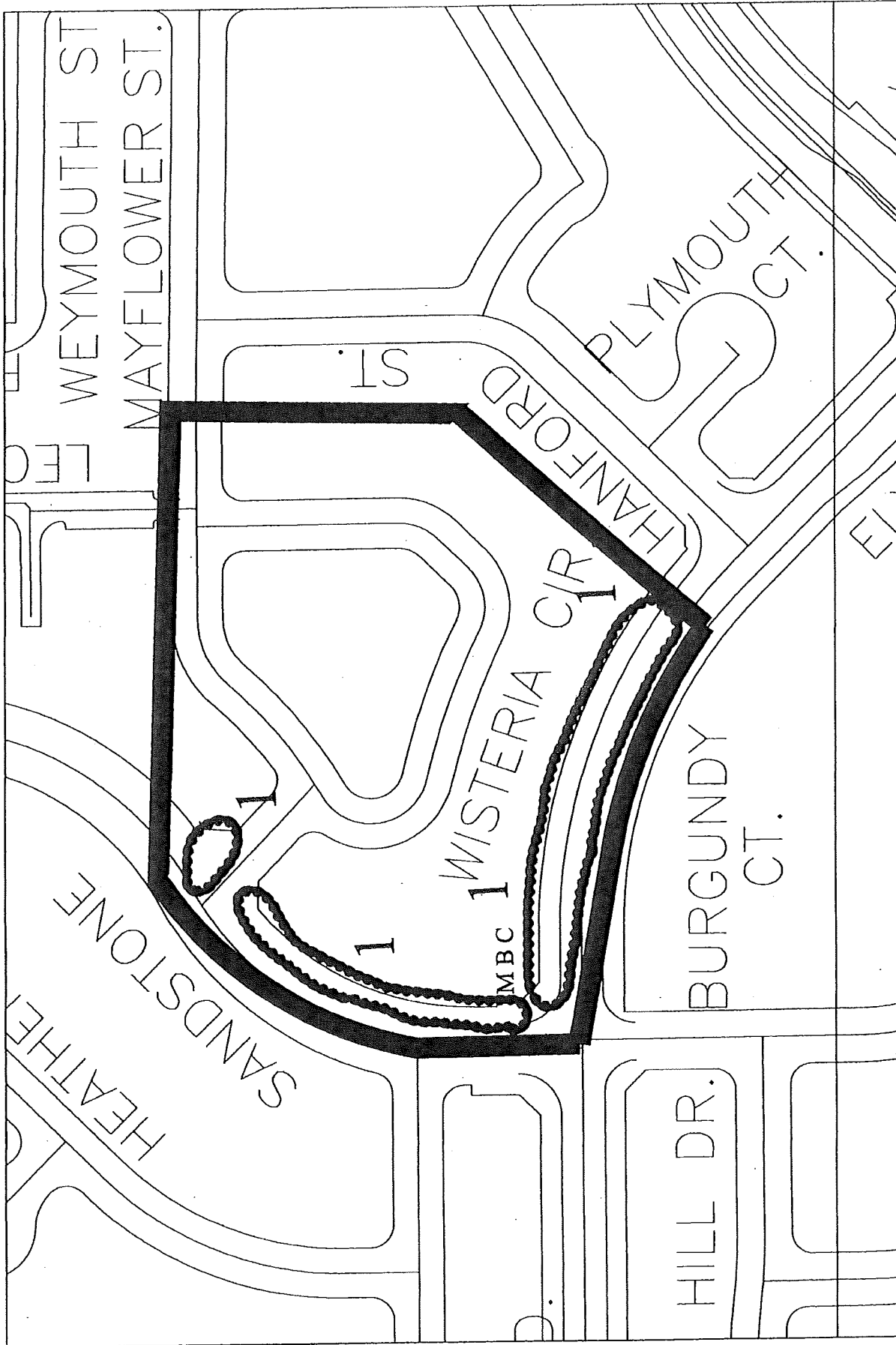

WISTERIA

LANDSCAPE ASSESSMENT DIAGRAM

31^{NR}



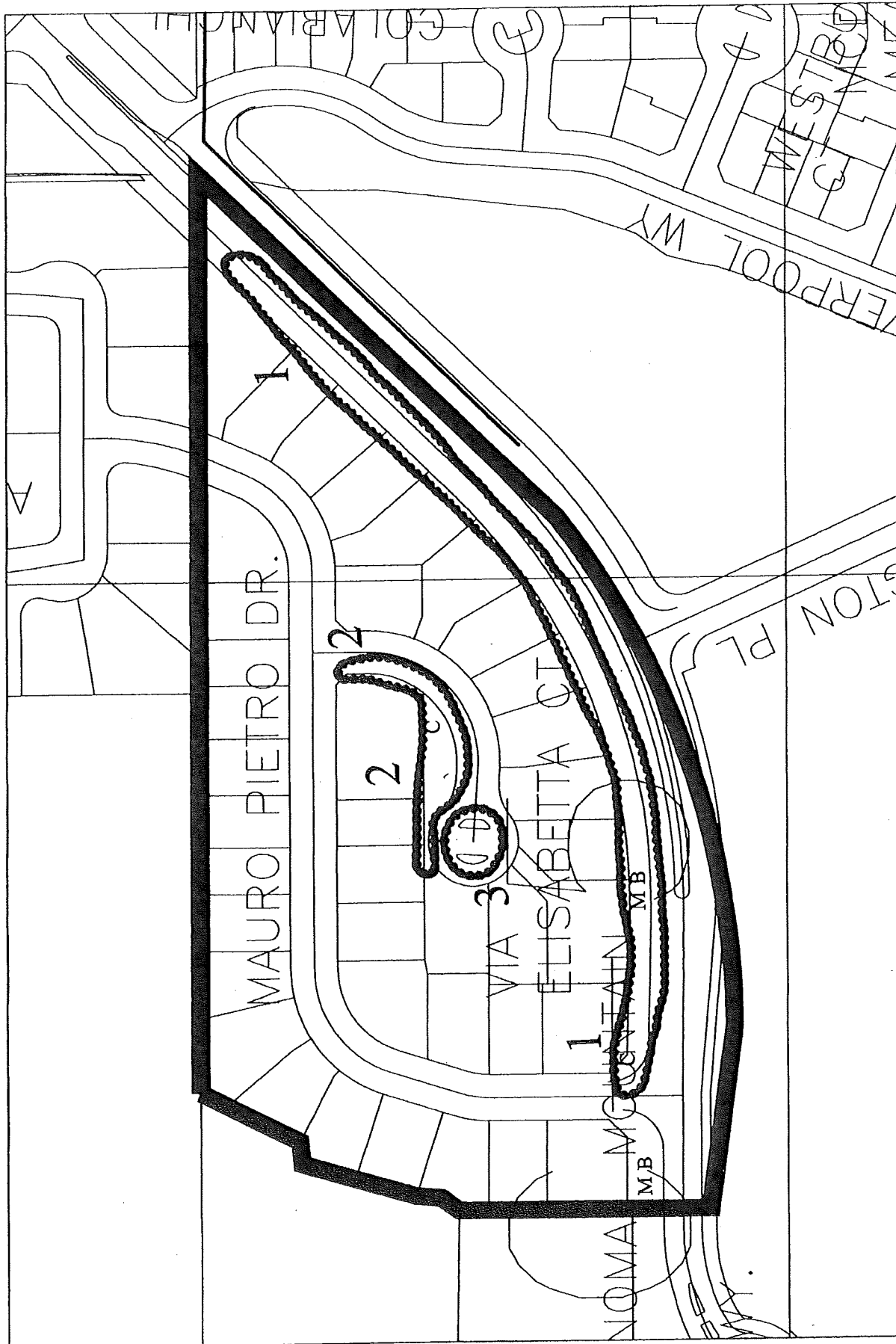

CORONA CREEK II

LANDSCAPE ASSESSMENT DIAGRAM





WOODSIDE VILLAGE LANDSCAPE ASSESSMENT DIAGRAM

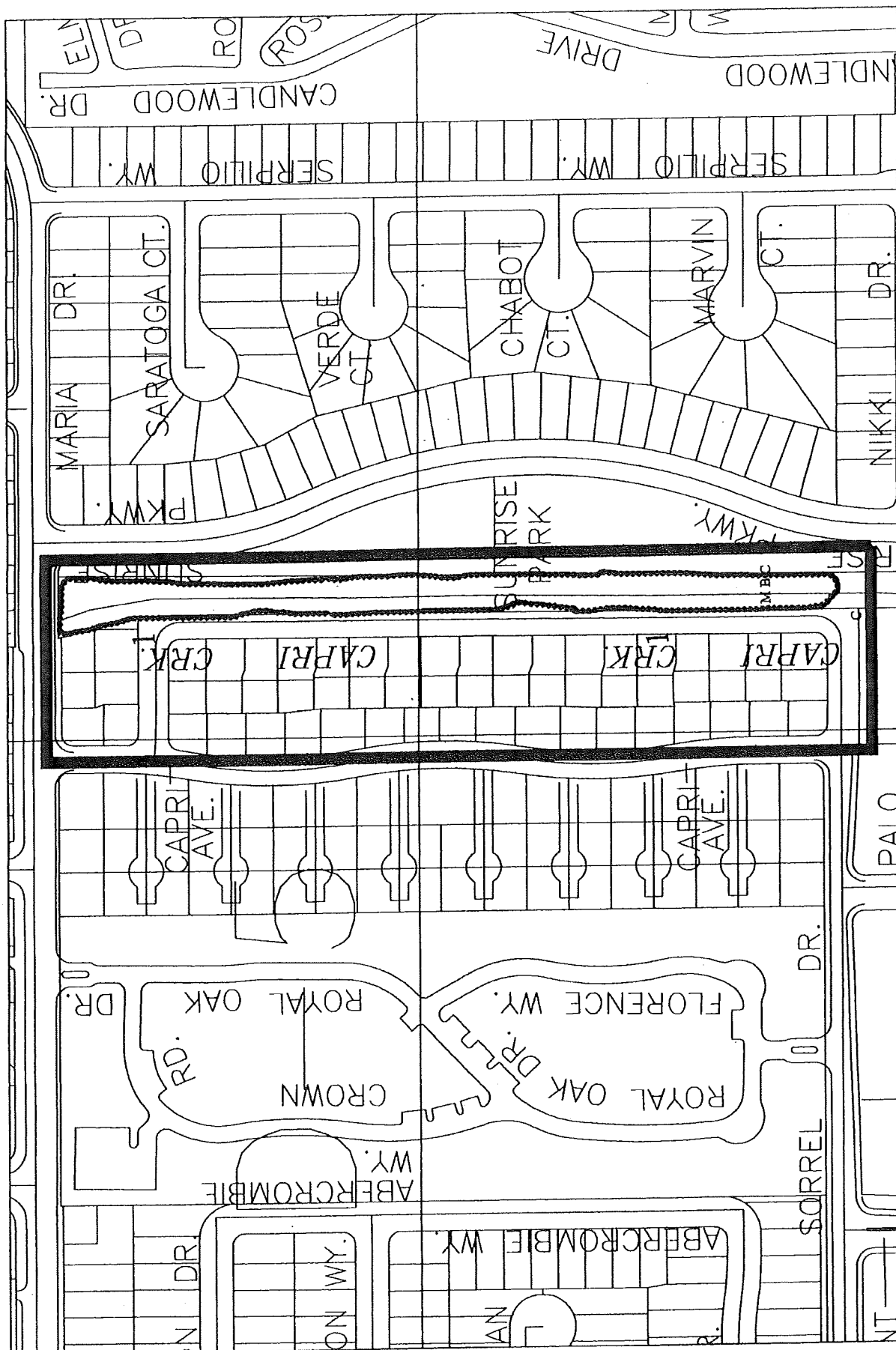

MAGNOLIA TERRACE SUBDIVISION

34 ASSESSMENT DIAGRAM

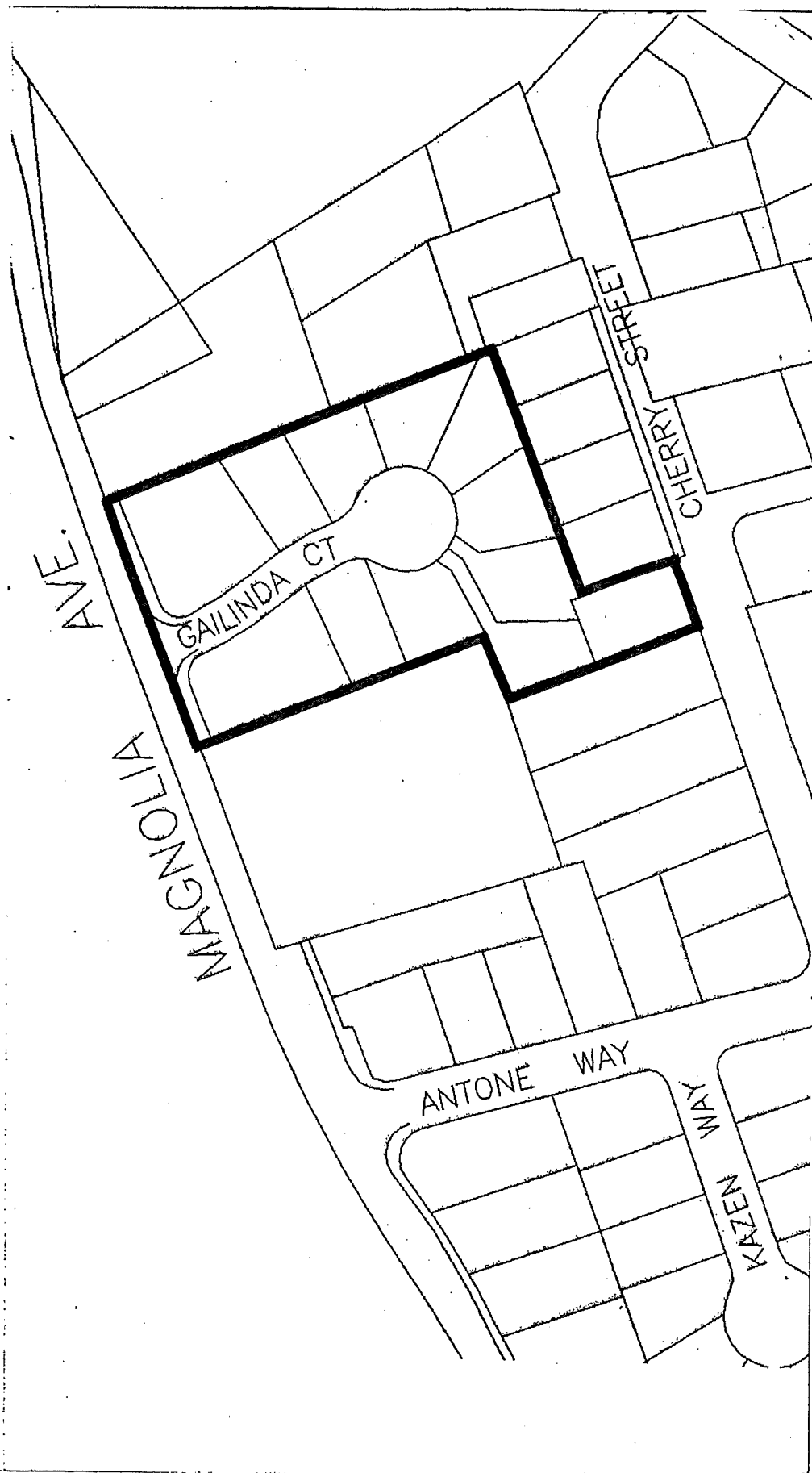

SCALE: 1" = 150'

BS 071696 MAG.DWG

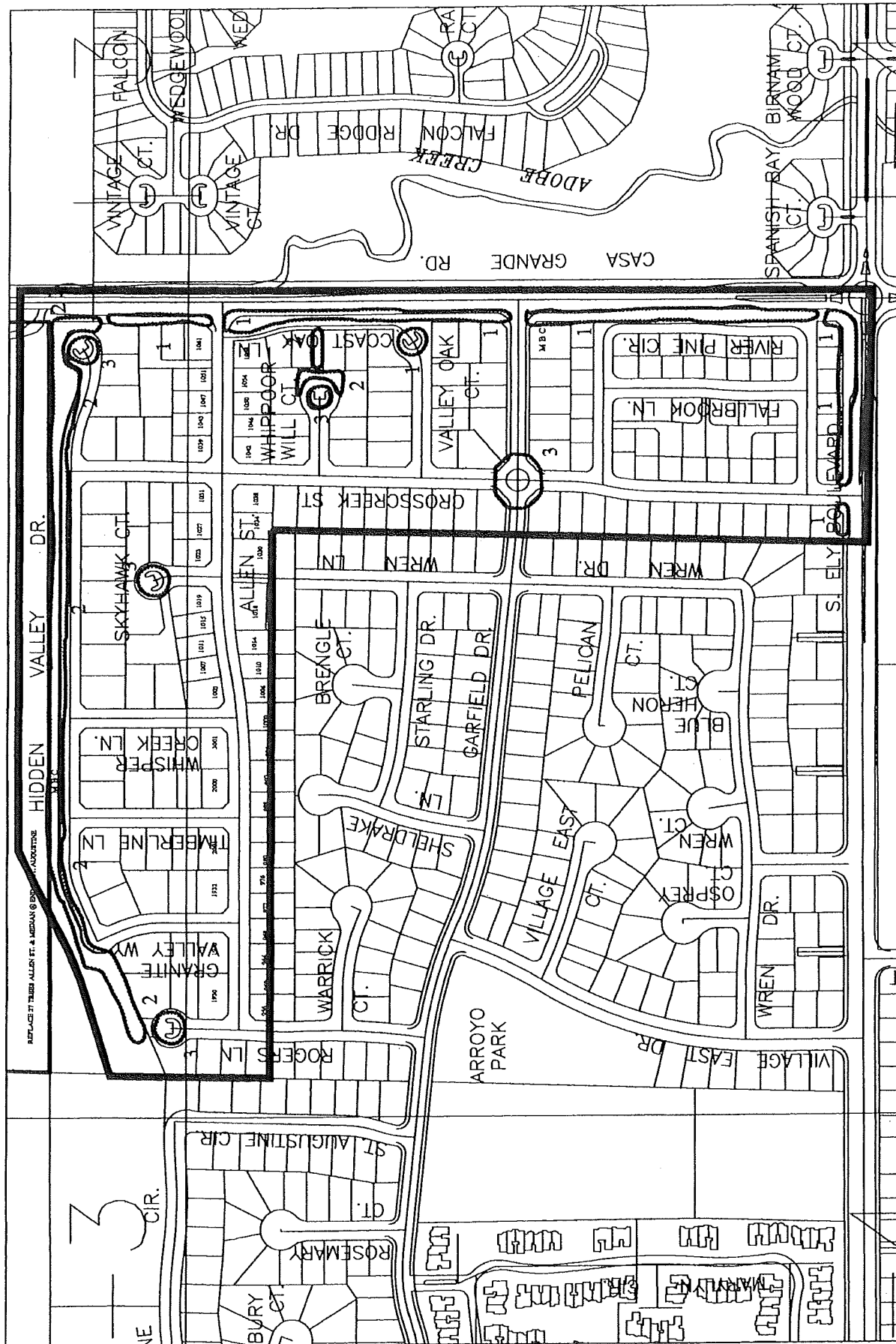

CROSS CREEK I & II LANDSCAPE ASSESSMENT DIAGRAM



35

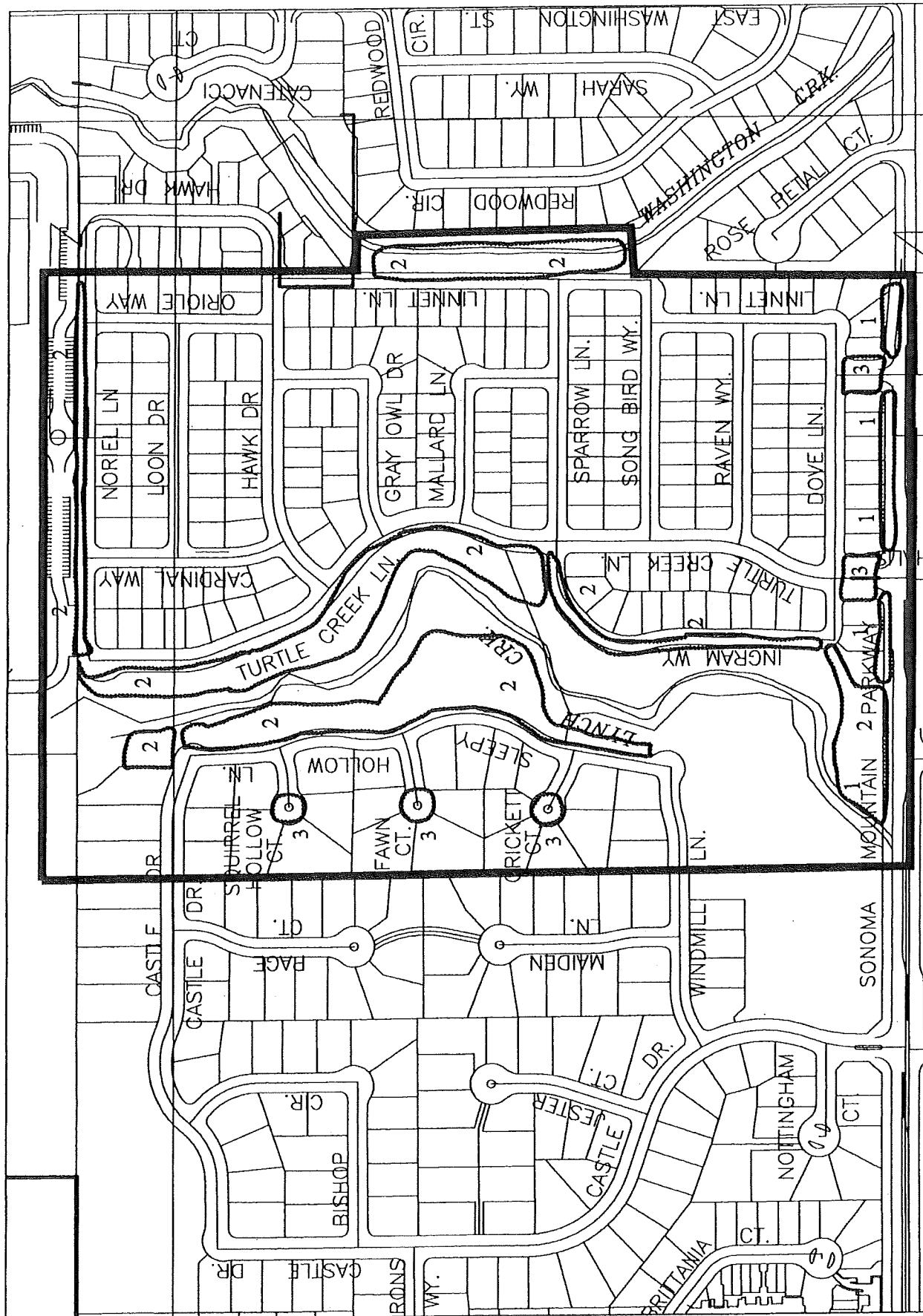

WILLOW GLEN

LANDSCAPE ASSESSMENT DIAGRAM



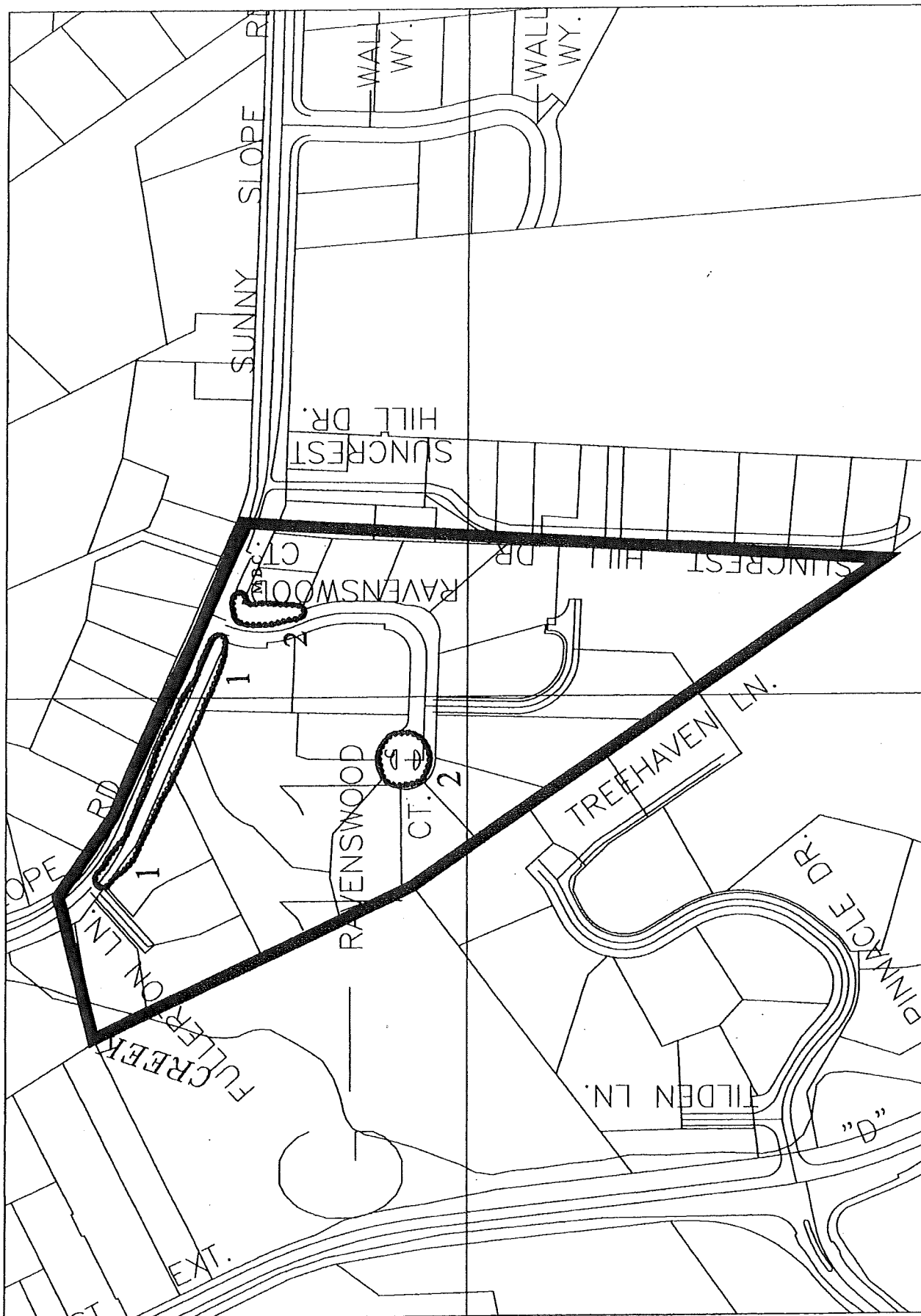

STONERIDGE LANDSCAPE ASSESSMENT DIAGRAM



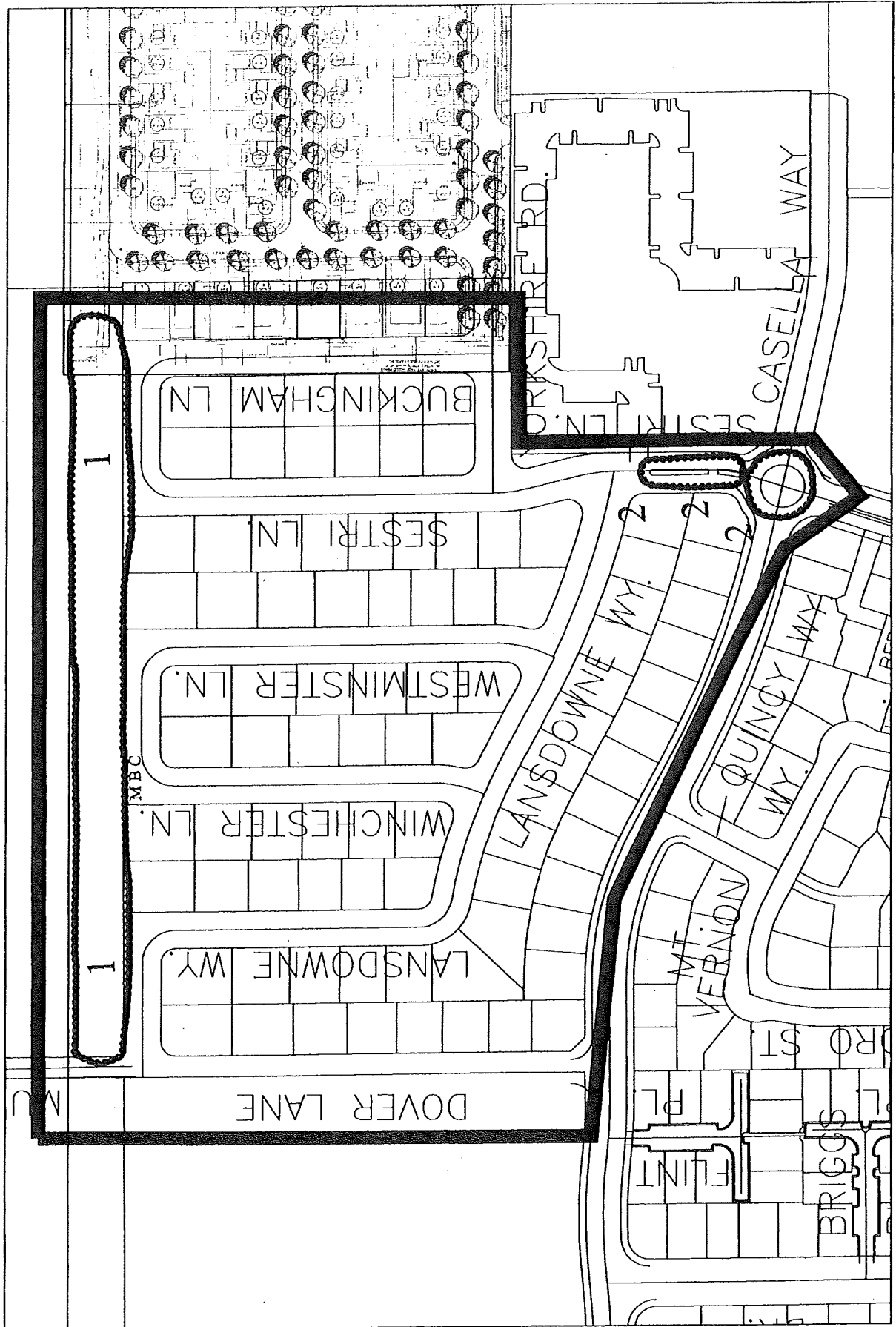

LANDSDOWN LANDSCAPE ASSESSMENT DIAGRAM

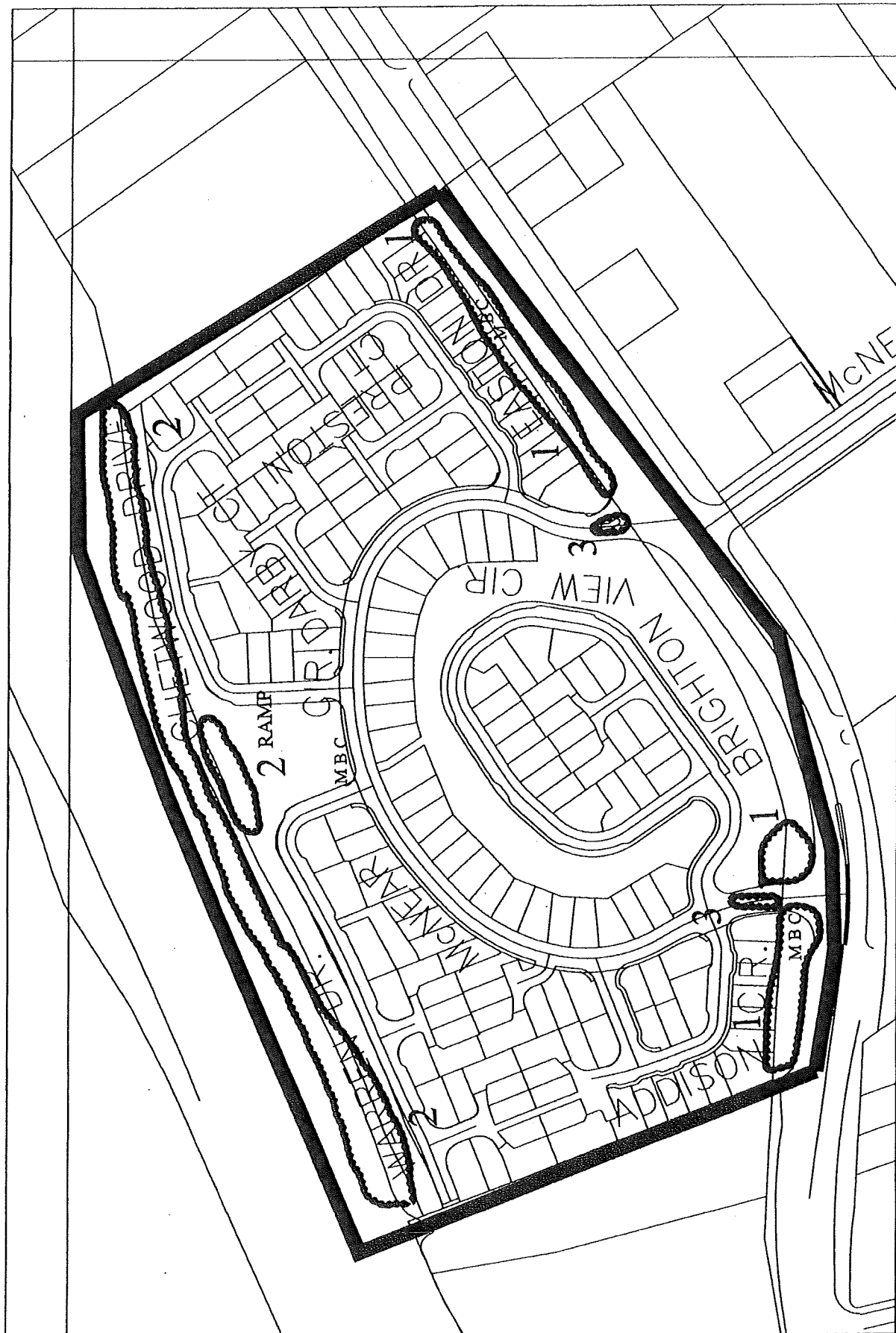

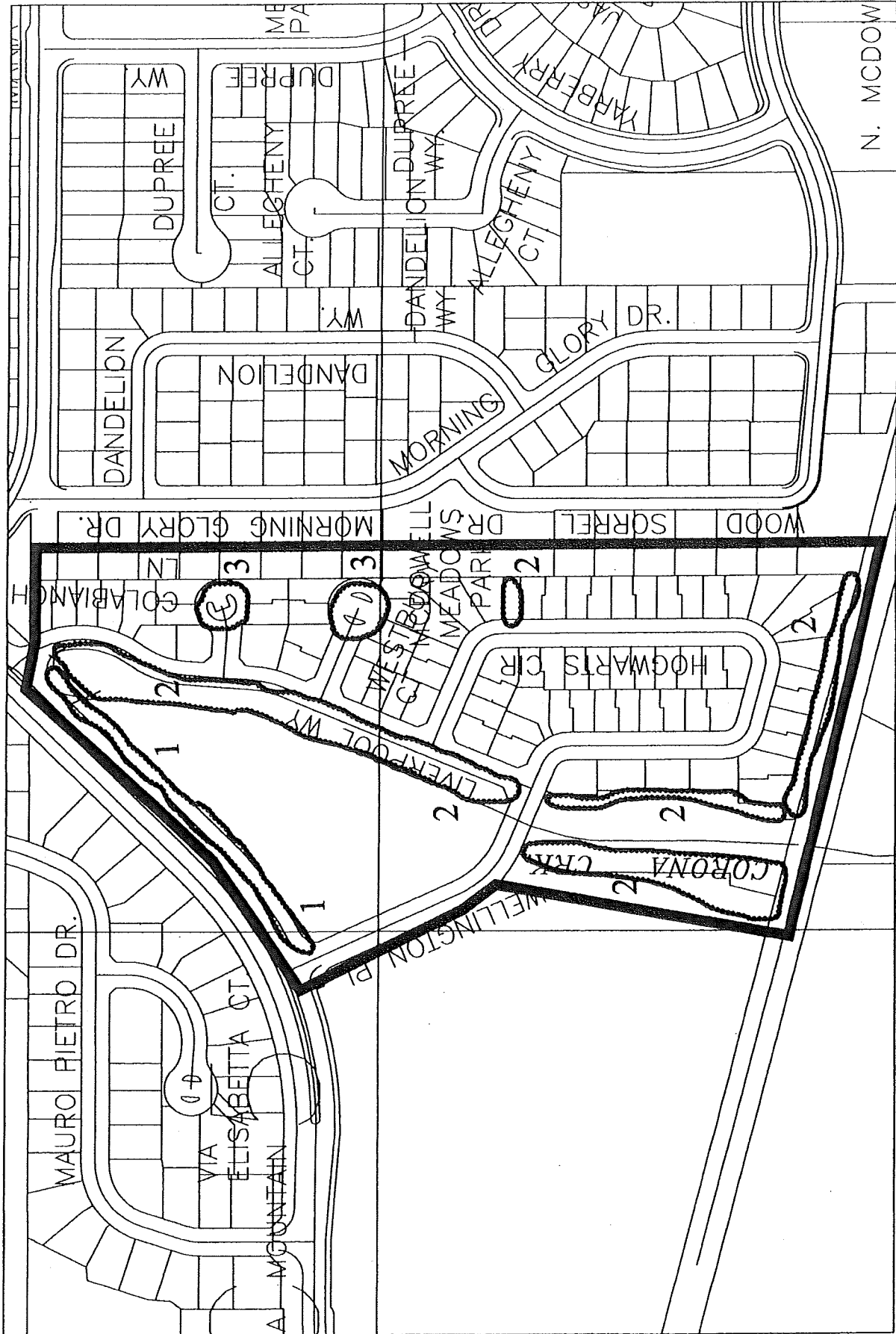

TURNBRIDGE LANDSCAPE ASSESSMENT DIAGRAM



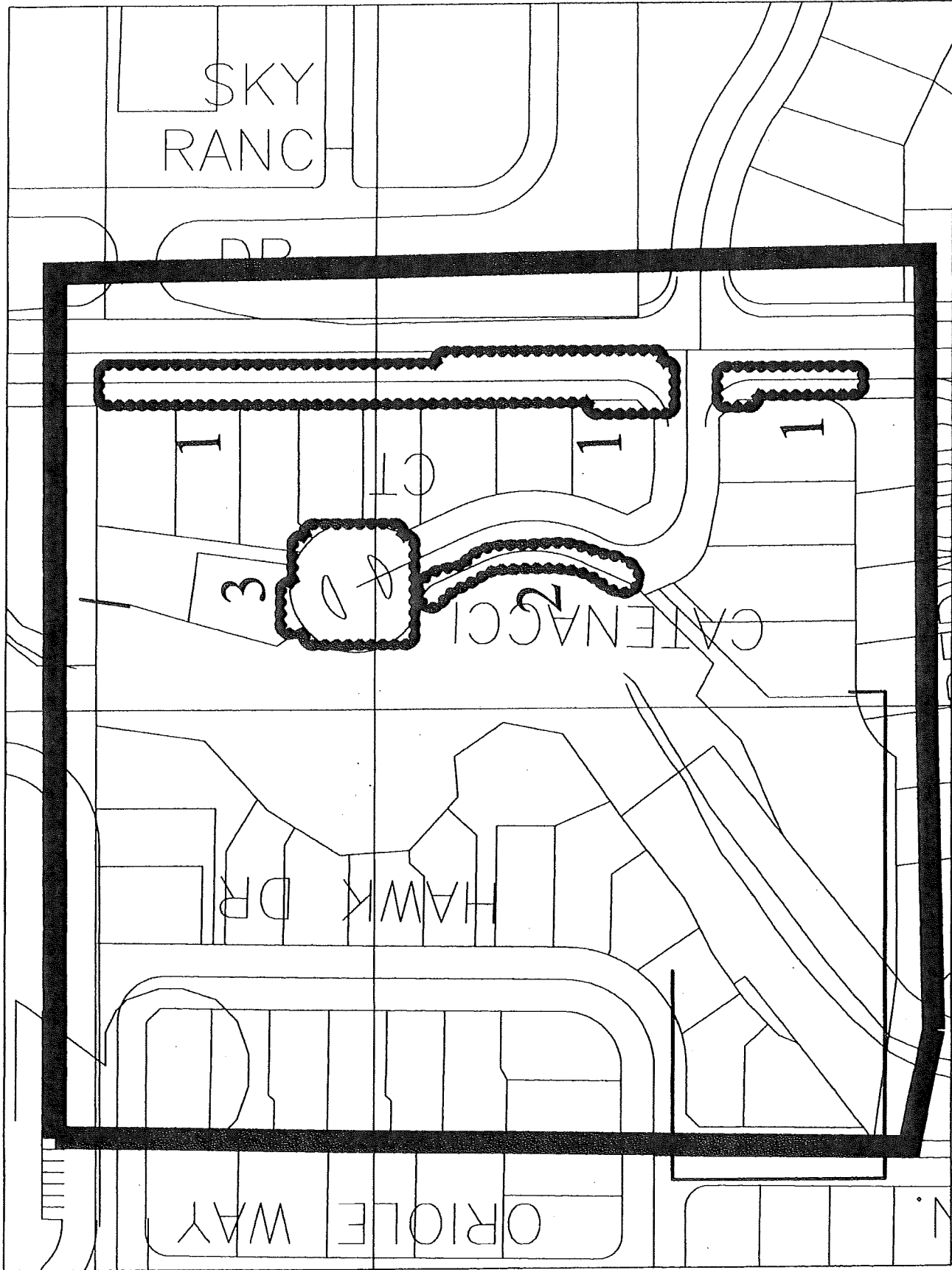

WASHINGTON CREEK

LANDSCAPE ASSESSMENT DIAGRAM



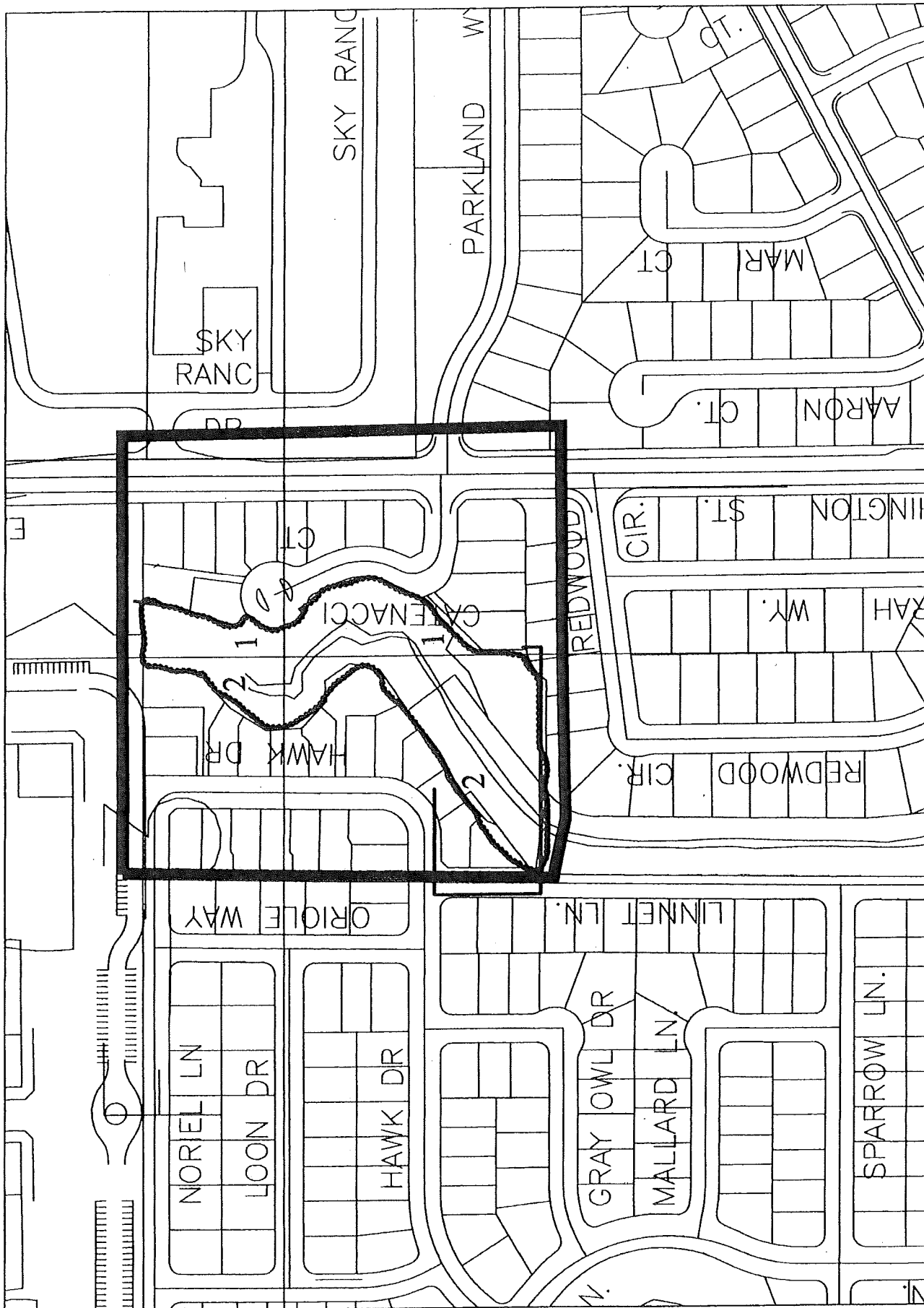

WASHINGTON CREEK RIPARIAN MAINTENANCE

43 Creek

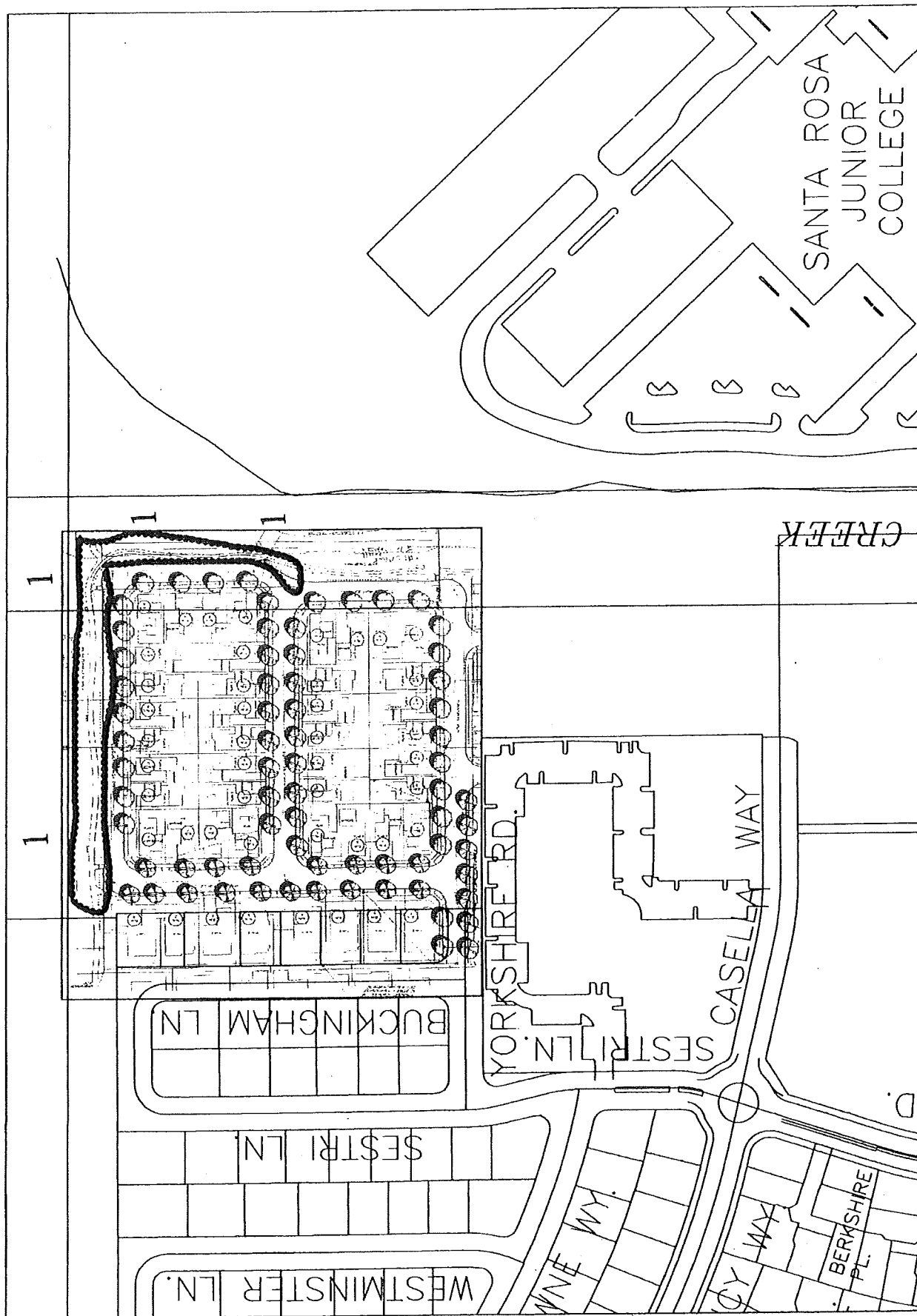

STRATFORD VILLAGE LANDSCAPE ASSESSMENT DIAGRAM





45

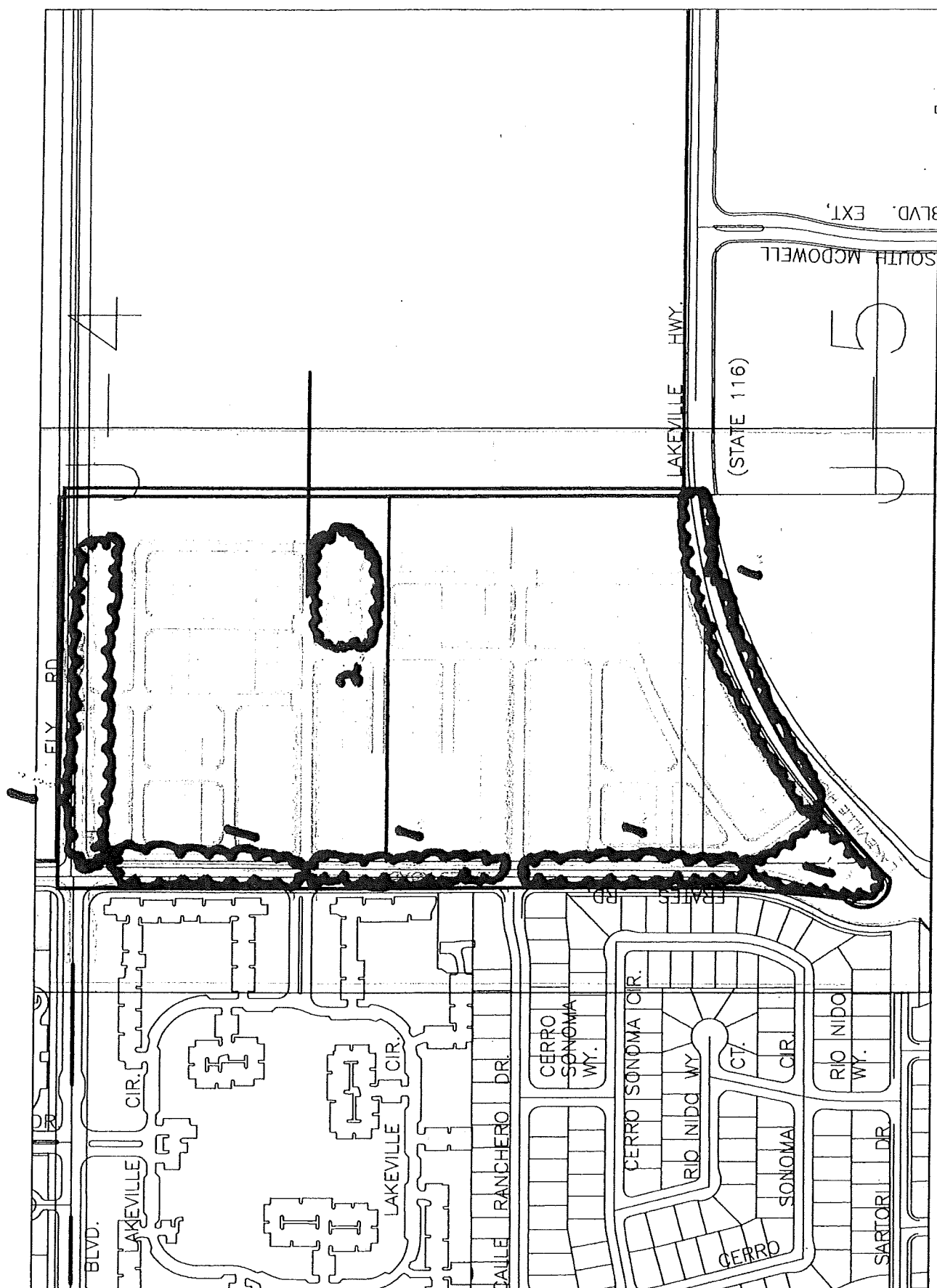

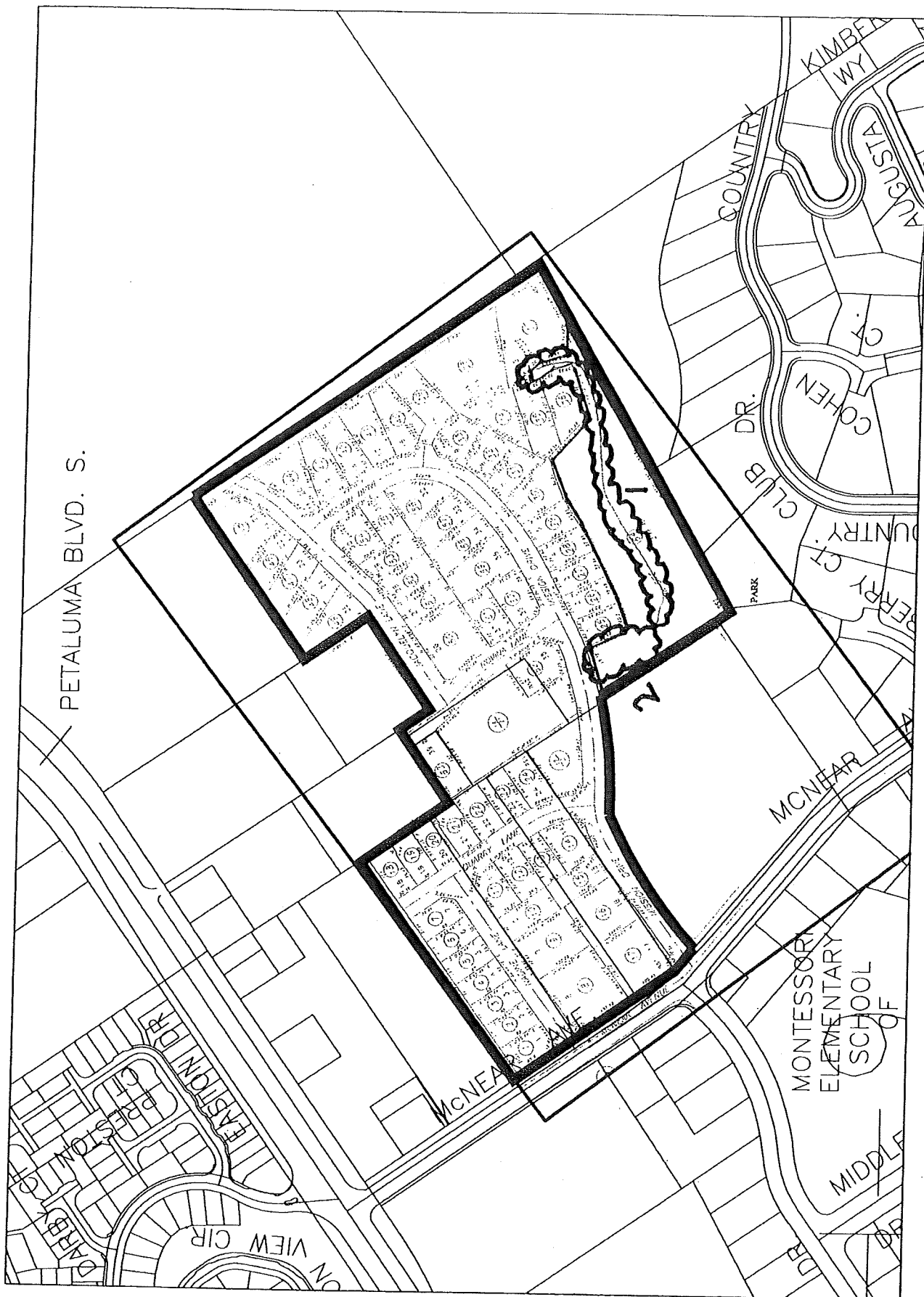

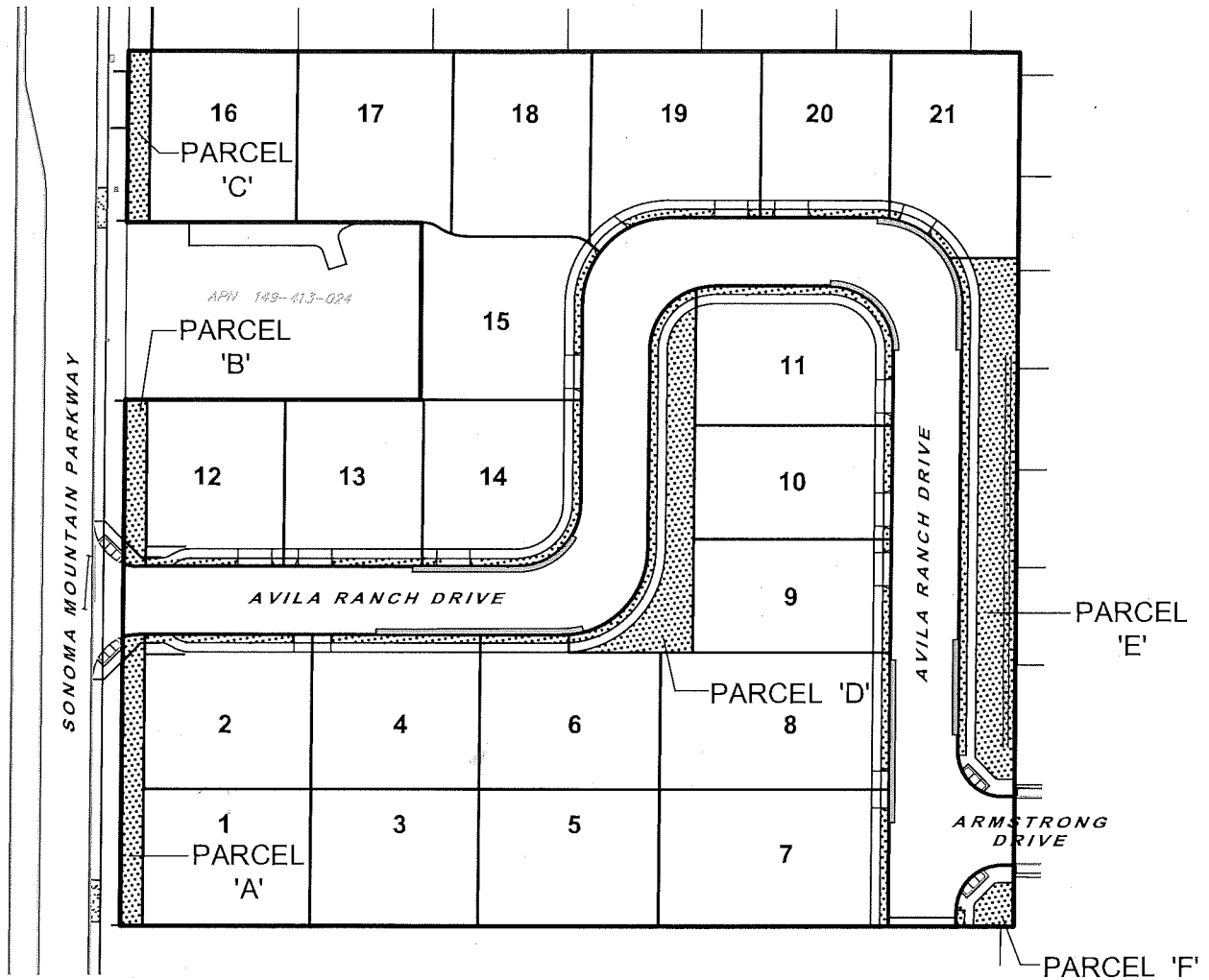

RIVERVIEW LANDSCAPE ASSESSMENT DIAGRAM 46

AVILA RANCH LANDSCAPE ASSESSMENT DISTRICT



MAINTENANCE AREAS

-  LANDSCAPING
-  STORMWATER TREATMENT AREAS
-  STORMWATER DETENTION PIPE

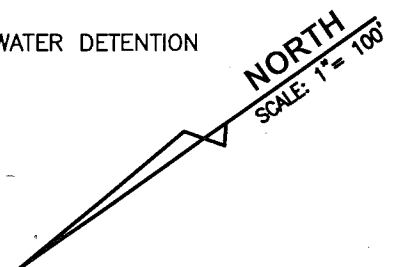

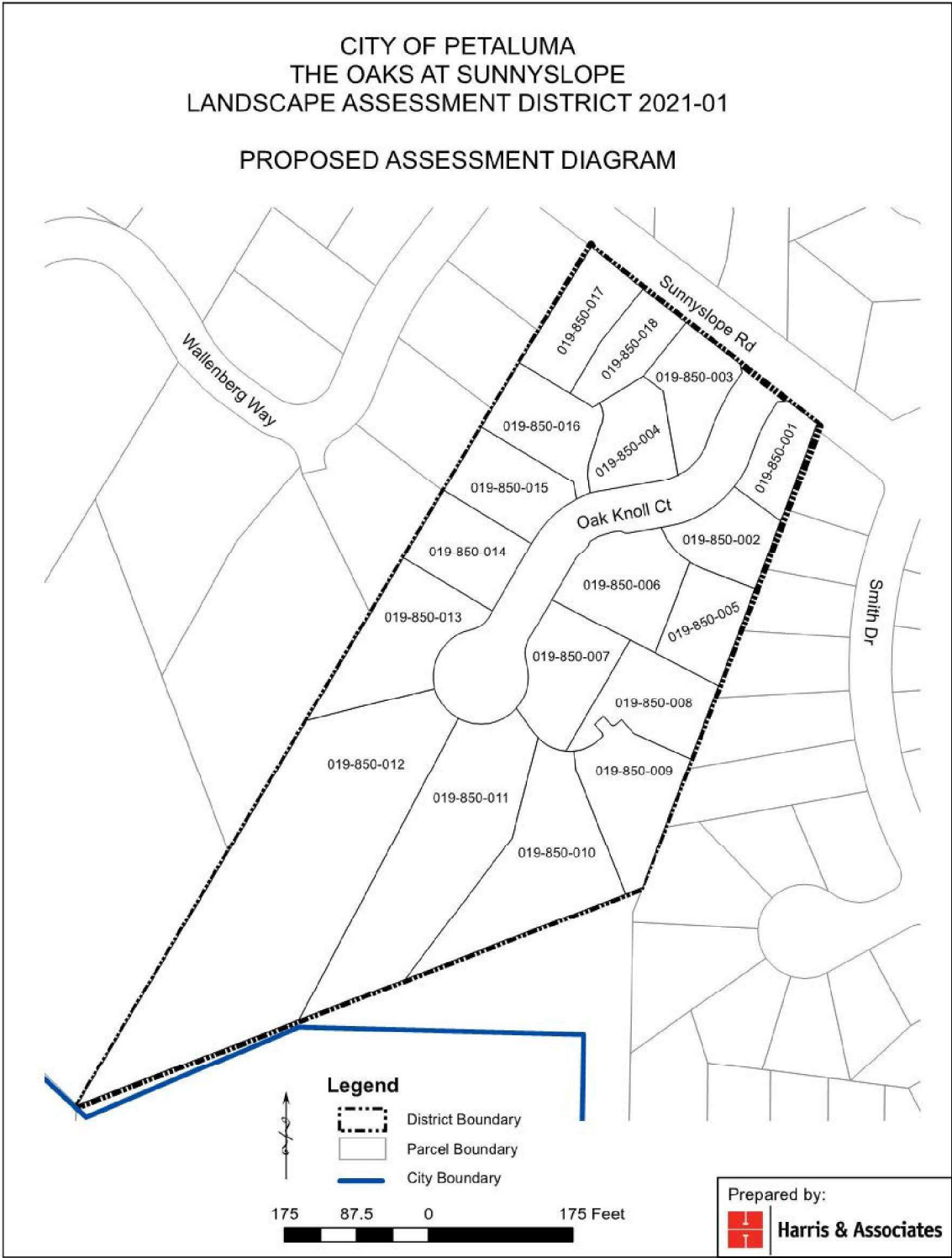

Engineer's Report

The Oaks at Sunnyslope Landscape Assessment District 2021-01



Harris & Associates

EXHIBIT "A-1"
LANDSCAPE ASSESSMENT DISTRICT
MAINTENANCE AREA

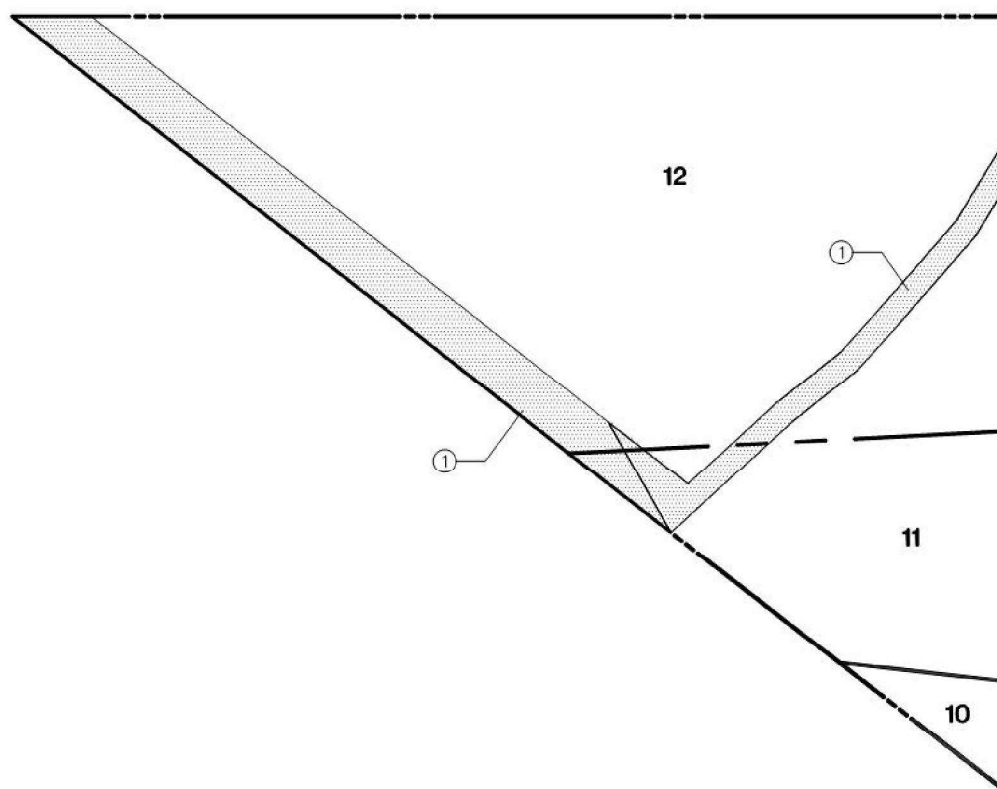

MAINTENANCE AREAS

- ① MAINTENANCE AREA FOR LANDSCAPE
ASSESSMENT DISTRICT

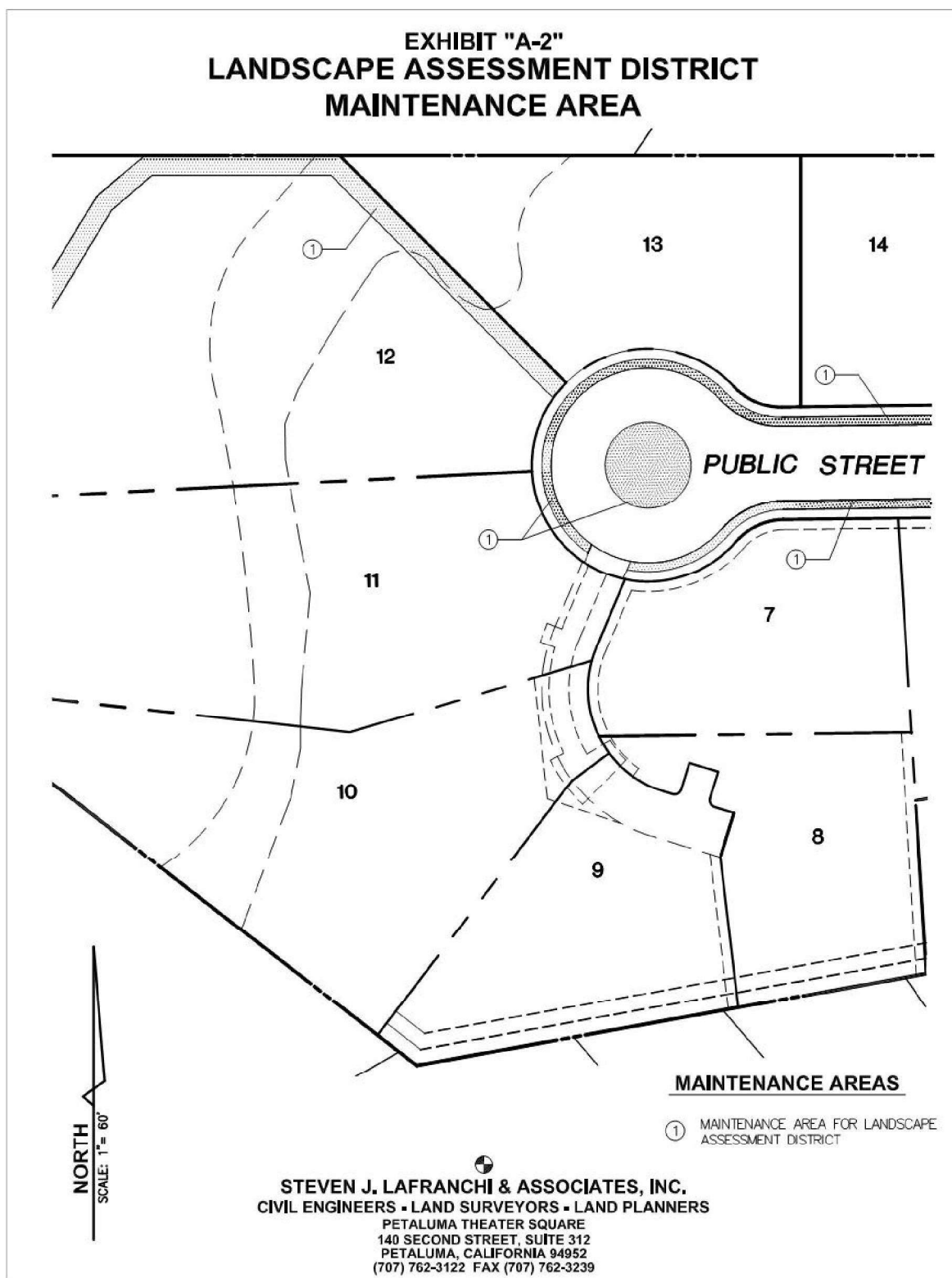

STEVEN J. LAFRANCHI & ASSOCIATES, INC.
CIVIL ENGINEERS • LAND SURVEYORS • LAND PLANNERS
PETALUMA THEATER SQUARE
140 SECOND STREET, SUITE 312
PETALUMA, CALIFORNIA 94952
(707) 762-3122 FAX (707) 762-3239

Engineer's Report**The Oaks at Sunnyslope Landscape Assessment District 2021-01****Harris & Associates**

Engineer's Report**The Oaks at Sunnyslope Landscape Assessment District 2021-01****Harris & Associates**